Gleaner

1955

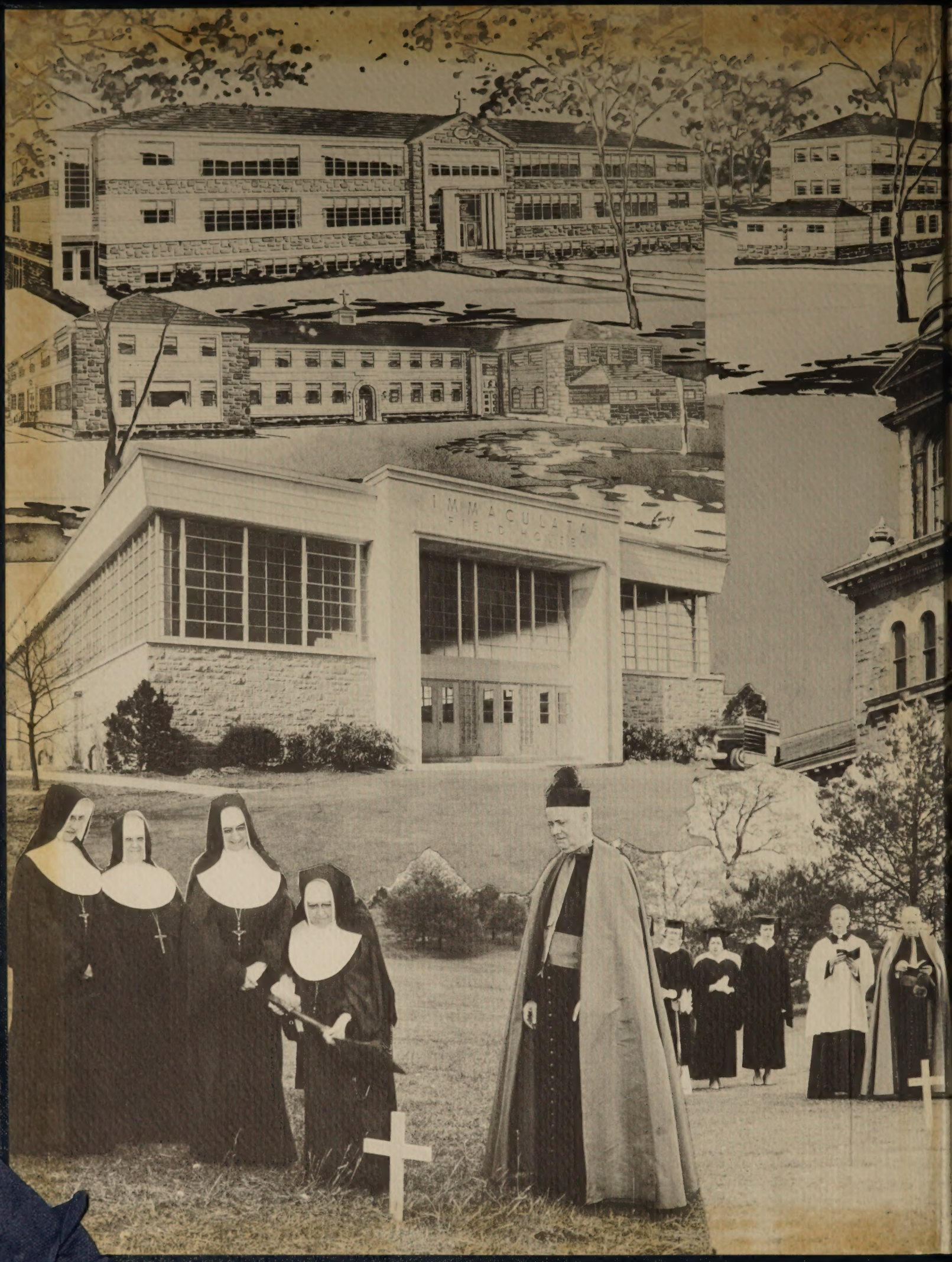
IMMACULATA
FIELD HOUSE

Mary Alice Halfington

ALLEN COUNTY PUBLIC LIBRARY
3 1833 06743 1707

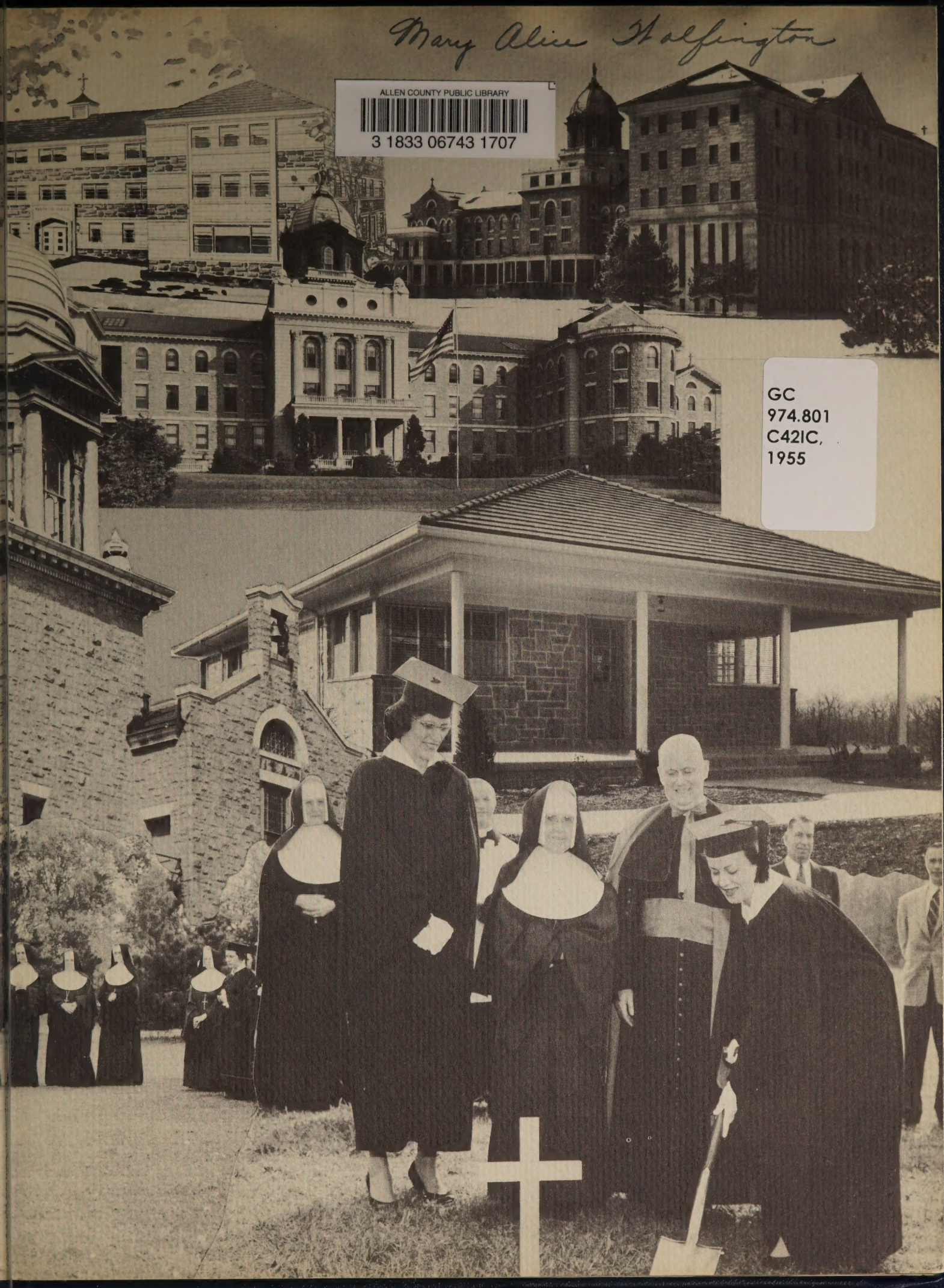

GC
974.801
C42IC,
1955

Immaculata College believes that the highest service it can render its students is to prepare them for life. Its educational system is based on the conviction that the whole student must be educated so that she may attain true wisdom. Its objectives aim to develop the whole student spiritually, intellectually, and socially.

Educated—

Mind and Heart, and Will

The Gleaner

1955

PUBLISHED BY THE SENIOR CLASS OF

IMMACULATA COLLEGE

IMMACULATA PENNSYLVANIA

TABLE OF CONTENTS

FOREWORD 1
LOCALE 2-3
DEDICATION 4
IN MEMORIAM 5
ADMINISTRATION AND FACULTY .. 6-9
SPIRITUAL ACTIVITIES 10-17
INTELLECTUAL ACTIVITIES 18-31
SOCIAL ACTIVITIES 32-41
UNDERGRADUATES 42-49
CLASS OF 1955 50-77
BENEFACTORS AND SPONSORS .. 78-83
FINIS 84

In Dedication

RIGHT REVEREND MONSIGNOR VINCENT L. BURNS, Ph.D., Sc.D.
Former President of Immaculata College

For nine and one-half years, Immaculata College has known Monsignor Vincent L. Burns as priest, educator and friend. His duties as President did not subordinate his genuine interest in people, places and things. Nothing was so insignificant as to escape his careful attention and encouraging word of advice.

With sincerest affection, then, we dedicate this *1955 GLEANER* as a lasting tribute of our loyalty and admiration for one who has accomplished such "good work!"

Reverend James T. McBride, J.C.D.
Deceased Chaplain of Immaculata College

In Memoriam

As Priest
Both day and night
He kept his holy tryst
And walked along the path of life
With God.

To Teach
His Love to us
He counselled and advised;
By saintly example charted
Our path.

Our friend!
His cheery smile
Shone everywhere
As happily he joined in all
With us!

Preserve
Immaculatans
The memory of him —
Our priest, advisor, friend
Forever!

Guided by a Distinguished Faculty

REVEREND WILLIAM E. CAMPBELL, Ph.D., LL.D.
Lecturer in Sociology and Philosophy

REVEREND CHARLES F. GORMAN, LL.D.
Lecturer in Sociology

REVEREND WILLIAM J. KANE, Ph.B., A.B.
Lecturer in Philosophy

REVEREND JOHN W. SIMONS, M.A.
Lecturer in English

Reverend Hugh J. Nolan, A.B., M.A., Ph.D.
College Chaplain

Although Father Nolan has been with us for but one short year, he is already part of Immaculata's large family. As college chaplain, Father plays an important role in the spiritual lives of all Immaculatans. His position as Professor of Religion includes classes in Sacramental and Moral Theology for sophomores, as well as, fundamentals of Catholic Dogma for juniors.

That They May Serve Adequately

- *Administration*
- *Natural Sciences*
- *Humanities*
- *Social Sciences*
- *Religion*
- *Philosophy*

Sister Mary Cosmas, Ph.D. ..... *Dean Emeritus*
Sister Anastasia Maria, M.A. ..... *Dean of College*
Mother M. Cornelia, A.B. ..... *Business Manager, Dean of Faculty*
Sister Eleanor Marie, Ph.D. ..... *Assistant Dean*
Sister Margaret Mary, Ph.D. ..... *Registrar*
Sister M. Helen Joannes, A.B. ..... *Assistant Registrar*
Sister M. Cor Immaculatum, M.A. ..... *Treasurer*
Sister M. Thomas Aquinas, A.B. ..... *Librarian*
Sister Mary Joanne, M.S. ..... *Assistant Librarian*
Sister M. Catharine Joseph, M.A. ..... *Serials Consultant*
A. Eaton Roberts, M.D. ..... *Physician*
Sister Theresa Miriam, R.N. ..... *Resident Nurse*
Mary E. Frank, A.B. ..... *Director of Physical Education*

Sister Anastasia Maria, M.A. ..... *Mathematics*
Sister Bernadette Maria, M.A. ..... *Home Economics*
Sister Mary Celine, Ph.D. ..... *Biology*
Sister Mary Colombiere, M.A. ..... *Home Economics*
Sister Eleanor Marie, Ph.D. ..... *Chemistry*
Mary E. Frank, A.B. ..... *Physical Education*
Violet B. Haas, Ph.D. ..... *Mathematics*
Sister Maria Jose, M.S. ..... *Chemistry, Mathematics*
Sister Maria Josefa, M.A. ..... *Home Economics*
Sister Mary of Lourdes, Ph.D. ..... *Chemistry*
Louis and Lois Lyons ..... *Ballroom Dancing*
Sister M. St. Agatha, Ph.D. ..... *Biology*
Sister M. St. Bernard, M.S. ..... *Chemistry*
Sister Maria Socorro, M.S. ..... *Physics, Mathematics*

Sister Mary Charles, M.A. ..... *English*
Francis Costanza, M.Mus. ..... *Music*
Sister Mary Donatus, Ph.D. ..... *English*
Sister M. St. Eileen, M.Mus. ..... *Music*
Sister M. Eucharius, A.B. ..... *Art*
Sister Marie Eugenie, Ph.D. ..... *English*
Francis J. Hartman, A.B. ..... *Speech*
Sister M. Helen Joseph, M.Ed. in Music ..... *Music*
Sister M. Helen Patricia, Ph.D. ..... *Spanish*
Sister M. Immaculee, M.Mus. ..... *Music*
Sister M. Joseph David, B.F.A. ..... *Art*
Sister Joseph Marie, Ph.D. ..... *English*
Fredericka Jungwirth, Ph.D. ..... *French, German*
Sister Maria Lucy, Ph.D. ..... *French*
Sister Madeleine Marie, M.A. ..... *German*
Sister Margaret Mary, Ph.D. ..... *Philosophy, Classical Languages*
Sister Maria, M.A. ..... *French, Philosophy*
Sister M. Michael Joseph, M.A. ..... *Music*
Sister M. Sacre Coeur, A.B. ..... *English*
Sister M. St. Eileen, M.Mus. ..... *Music*
Sister M. St. Margaret, Ph.D. ..... *Classical Languages*
Reverend John W. Simons, M.A. ..... *English*

Sister M. Adele, Ph.D. ..... *History*
Reverend William E. Campbell, Ph.D., LL.D. ..... *Sociology, Philosophy*
Sister M. Catharine Joseph, M.A. ..... *History*
Sister Mary Consuela, Ph.D. ..... *Education, Social Science*
Sister Marie Genevieve, M.B.A. ..... *Economics*
Reverend Charles F. Gorman, M.A., LL.D. ..... *Sociology*
Catherine C. Hall, M.A. ..... *Education, Psychology*
Mary Maupin Harris, M.S. ..... *Elementary Education*
Walter A. Herley, B.S., B.L.L. ..... *Business Law*
Pia Raffaele, M.A. ..... *Business, Italian, Spanish*
Sister Maris Stella, M.A. ..... *Business Education*
Sister M. Virginia Assumpta ..... *Business*

Rt. Reverend Monsignor Vincent L. Burns, Ph.D., Sc.D. ..... *Religion, Philosophy*
Sister Mary Cosmas, Ph.D. ..... *Religion*
Reverend William J. Kane, Ph.B., A.B. ..... *Philosophy*
Reverend Hugh J. Nolan, Ph.D. ..... *Religion*

FRANCIS COSTANZO
Lecturer in Music

MARY E. FRANK
Instructor in Physical Education

VIOLET B. HAAS
Lecturer in Mathematics

CATHERINE C. HALL
Lecturer in Psychology, Education

MARY M. HARRIS
Lecturer in Education

FRANCIS J. HARTMAN
Lecturer in Speech

PIA RAFFAELE
Instructor in Business, Italian and Spanish

ANNE M. PENNELL
Library Clerical Assistant

FREDERICKA JUNGWIRTH
Instructor in French and German

SPIRITUALLY

"IMMA

STATIONS IN THE WOODS provide an opportunity for meditation on Our Lord's passion and death. While following the way of Christ, the students pray for grace and assistance in carrying their own crosses.

PRIVATE CONFERENCES with a Retreat Master is a special time set aside in three days of prayer and meditation for spiritual guidance. Students await their turn outside the Blue Room for these informal discussions.

Through a

ADORATION OF THE SACRED HOST during Benediction is the moment of greatest solemnity at Immaculata. As the priest holds the Body and Blood of Christ in the monstrance, the students fervently raise their eyes uttering, "My Lord And My God."

THE OFFERING of the Holy Sacrifice of the Mass commences each day at Immaculata. As Father raises the Sacred Host, students, in cap and gown, solemnly bow their heads in adoration.

Christian Philosophy of Life

A PAUSE in a busy day to visit Our Lady's Grotto gives contentment to those who implore her help. Students join Bernadette in kneeling before our Heavenly Mother, reciting the Rosary.

Catholic

MISSION DRIVES are times of sacrifice when students forego those extra cokes to help the less fortunate. Here, mission leaders Mary Valvardi and Rose Marie McBride collect donations outside lecture hall after a mission movie.

SINGING THEIR VERSES of praise, *Magnificat* President Alice Tacelosky, center; and members, Mary Kealy and Beatrice Bonfini, stand before Our Blessed Lady, to whom they credit their inspiration.

Practice

PANELS are one of the many activities featured by the members of the Sodality of the Blessed Virgin Mary. Dolores Watson, Cecilia Jerome, Georgann Sahutsky, Helen Primus and Margot Benham discuss the Church's teaching on purgatory.

IN SOLEMN PROCESSION the students reverently recite the Rosary while walking to the grotto for crowning of Mary, Queen of May.

Faith with good works is the motivating force in the spiritual activities of all Immaculatans. Membership in the Sodality of the Blessed Virgin Mary is of prime importance in the lives of all the students. The poetry society, through its magazine, *Magnificat*, sings the glory of God, in themes of Truth, Beauty, and Goodness. Opportunity for participation in the *Catholic Apostolate* is offered through the annual fund drives for the Propagation of the Faith, by contributions of toys for orphans, and by sharing holiday cheer at the annual Christmas parties.

THE MARIAN YEAR PILGRIMAGE in which the entire student body participated, merited many spiritual benefits. The Miraculous Medal Shrine at St. Vincent's, Germantown, culminated the tour.

Personal Holiness

A KING IS BORN and students welcome Him by raising their voices in joyous exaltation around the crib.

STUDENTS BELIEVE "For where there are two or three gathered together in my name, there am I in the midst of them." Rosary at 12:15 offers the commuters the opportunity to pray together before Mary.

ORPHANS' PARTIES sponsored by the Apostolic Committee of Our Lady's Sodality, bring smiling faces to little children.

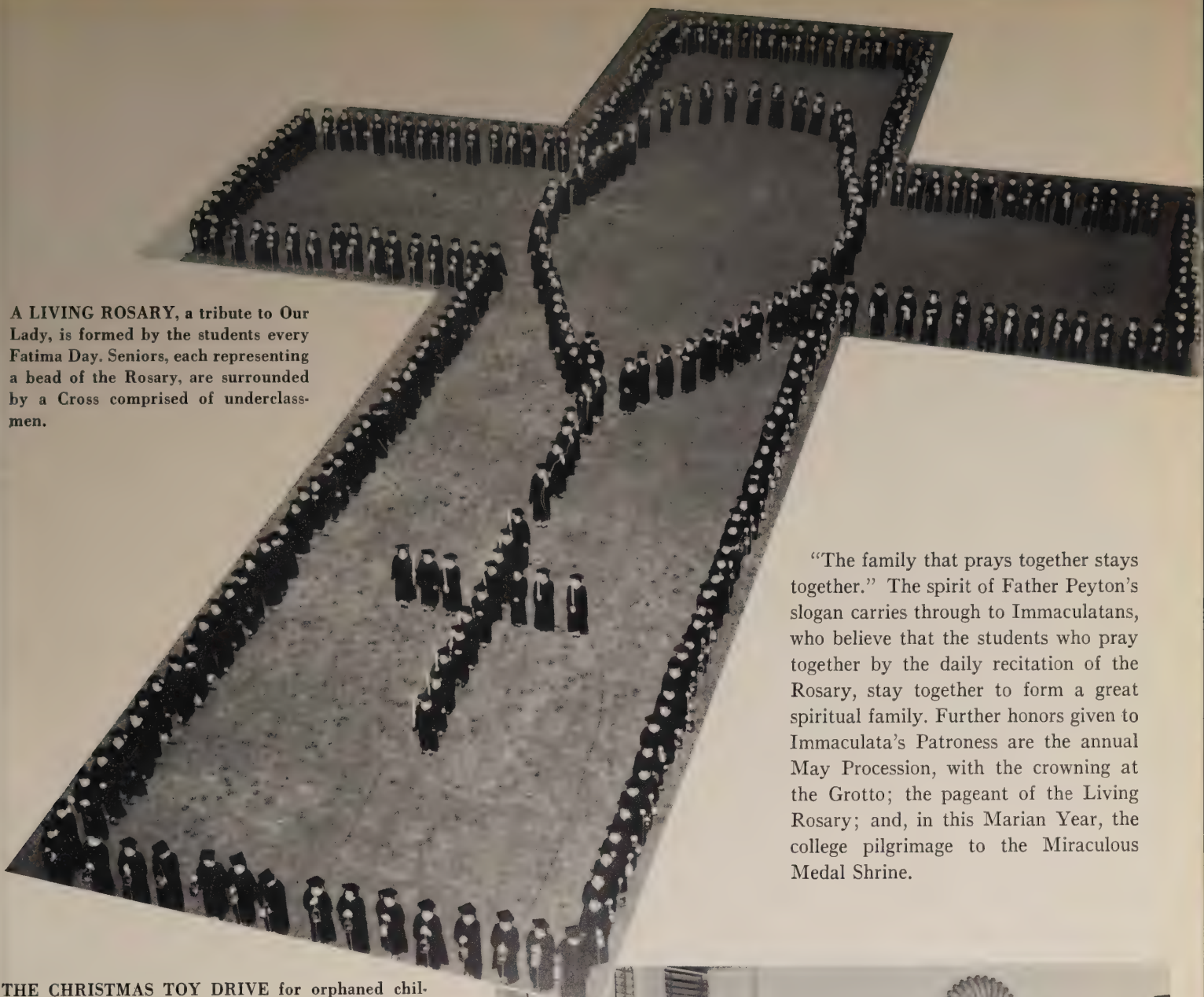

A LIVING ROSARY, a tribute to Our Lady, is formed by the students every Fatima Day. Seniors, each representing a bead of the Rosary, are surrounded by a Cross comprised of underclassmen.

"The family that prays together stays together." The spirit of Father Peyton's slogan carries through to Immaculatans, who believe that the students who pray together by the daily recitation of the Rosary, stay together to form a great spiritual family. Further honors given to Immaculata's Patroness are the annual May Procession, with the crowning at the Grotto; the pageant of the Living Rosary; and, in this Marian Year, the college pilgrimage to the Miraculous Medal Shrine.

THE CHRISTMAS TOY DRIVE for orphaned children elevates the students to the proper holiday spirit.

THE TEN O'CLOCK BELL sounds, calling the boarders for nightly prayers, in which they beg God to watch over the college.

INTELLECTUALLY

Ability

DOES A DOG HAVE A SOUL? As part of the curriculum in religion and philosophy, Monsignor Burns and his class in apologetics prepare for discussion, as panelists, Marie Ronca, Helen Smith and Barbara Greisser propound this question.

PRINCIPLES of ethics when applied by Father Kane impart a new aspect to the problem of everyday life for senior students Mercedes Kunkel, Edna Hobson, Joan Dawson, and Kathleen Gorand.

"That her own life may be enriched and ennobled," the Immaculatan participates in a curriculum comprising four divisions, aimed to develop all the faculties of mind, heart and soul. Religion and Philosophy give her a foundation in the light of which all other learning finds its final meaning. The Humanities impart a knowledge of past cultures to be perpetuated for posterity. The Natural Sciences aim to develop the intellect and prepare her for scientific endeavor, thus enabling her to realize all the aspects of life as connected with science. The Social Sciences enable her to understand social development and the responsibilities attached to it. With knowledge in these four fields, she is "prepared to meet challenges of conflicting theories and false philosophies."

To Think Clearly

PSYCHE LOGOS! Question concerning case history is proposed for discussion by Patricia McKernan to a group of sophomores in general psychology. Joan Mullins formulates an answer.

ASPIRING ELEMENTARY TEACHER, Nancy Callan, directs one of her young pupils in the intricacies of the 3 R's in Strafford Elementary School where she did her practice teaching.

A Broad General Education

THE BLACK AND WHITE OF IT! Jeanne Vachon, Alice McGuckin, and Carmen Yunez make charcoal sketches while Gloria Cellucci models. This is an intriguing art course which can lead to advertising and fashion illustration.

CURTAIN GOING UP! Instrumental Ensemble of the college music department lend their talents to the success of the senior play, *Catherine of Aragon,* as they present "Tete-a-Tete" by De Koven.

"TO HAVE LIVED IN SHAKESPEARE'S DAY!" Two English aspirants, Kathleen O'Donnell and Catherine McHugh, admire a replica of Shakespearean theatre, while Willa Murphy and Joan Colsey leaf through a book of dramas.

DITES-MOI! Mary Kupprion watches with interest as Dr. Jungwirth holds the microphone for Susan Hackel and Mary Ann Appleton, recording their French diction.

SI AMIGO! Sister Helen Patricia introduces her freshmen students to the Spanish world and its arts by the use of souvenirs of that great civilization.

GUTEN TAG! Sister Madeline Marie and class listen to German conversation by means of a tape recorder, the method used in the modern language department.

A DEAD LANGUAGE keeps a lively class at work as second year Latin students, in pursuit of cultural literary selections translate excerpts from the book "Roma."

RARE EDITION! Florence Pinto and Mrs. Raffaele show students of Italian the colored illustrations of Dante's "La Vita Nuova." Copy #875 is now in Immaculata College library.

FROM THE GLEAM in their eye, you know that Father Gorman has the students' attention as he speaks of marriage and the family.

WANDERERS! Marcia Baylor employs map to explain the paths of nomadic Goths and Visigoths in a freshman medieval history course.

Timely

ELECTRIC MIMEOGRAPHS, typewriters, calculators, and dictaphones comprise part of the business machines in this excellently equipped secretarial laboratory.

CURRENT AFFAIRS may be pursued with interest in this modern and beautiful room which contains over 250 periodicals.

STITCH IN TIME! Rhoda Melson and Marlene Biegler prepare for the fashion show, a medium for self-expression through design.

TUNE UP TIME! Members of the college music department tune up brass instruments to practice for the Annual Musicale. The aim of this department is to prepare students to be performers and also teachers.

Subjects

INSTITUTUM DIVI THOMAE future research workers, Julianne Sacher and Joan Lazarchick, manipulate apparatus while Barbara Greisser and Marianne Opps check experiment. Kathleen Gorand coaxes mice to nibble.

THEORY IN PRACTICE! Theories which have existed since the time of Archimedes are proven by means of lab apparatus. Our modern set-up of industry is based on many of these ancient principles.

LOOK WHAT I'VE GOT! Nancy Ward, Mary Louise Eynon, Jacqueline Ortiz, and Edna Hobson make drawings of some microscopic anatomy while Patricia Andrews prepares tissues to be used in slide-making.

The Role of Science

MATH MADE EASY! Some of the thinking power of man is transferred from the brain to the slide rule as it is demonstrated by Reed Beck and Margaret Mathauer to the freshmen in the college mathematics class.

FOLLOW DIRECTIONS! With Florence flasks and bunsen burners, the organic chemistry students prepare chloroform as Joanne Natale checks the directions.

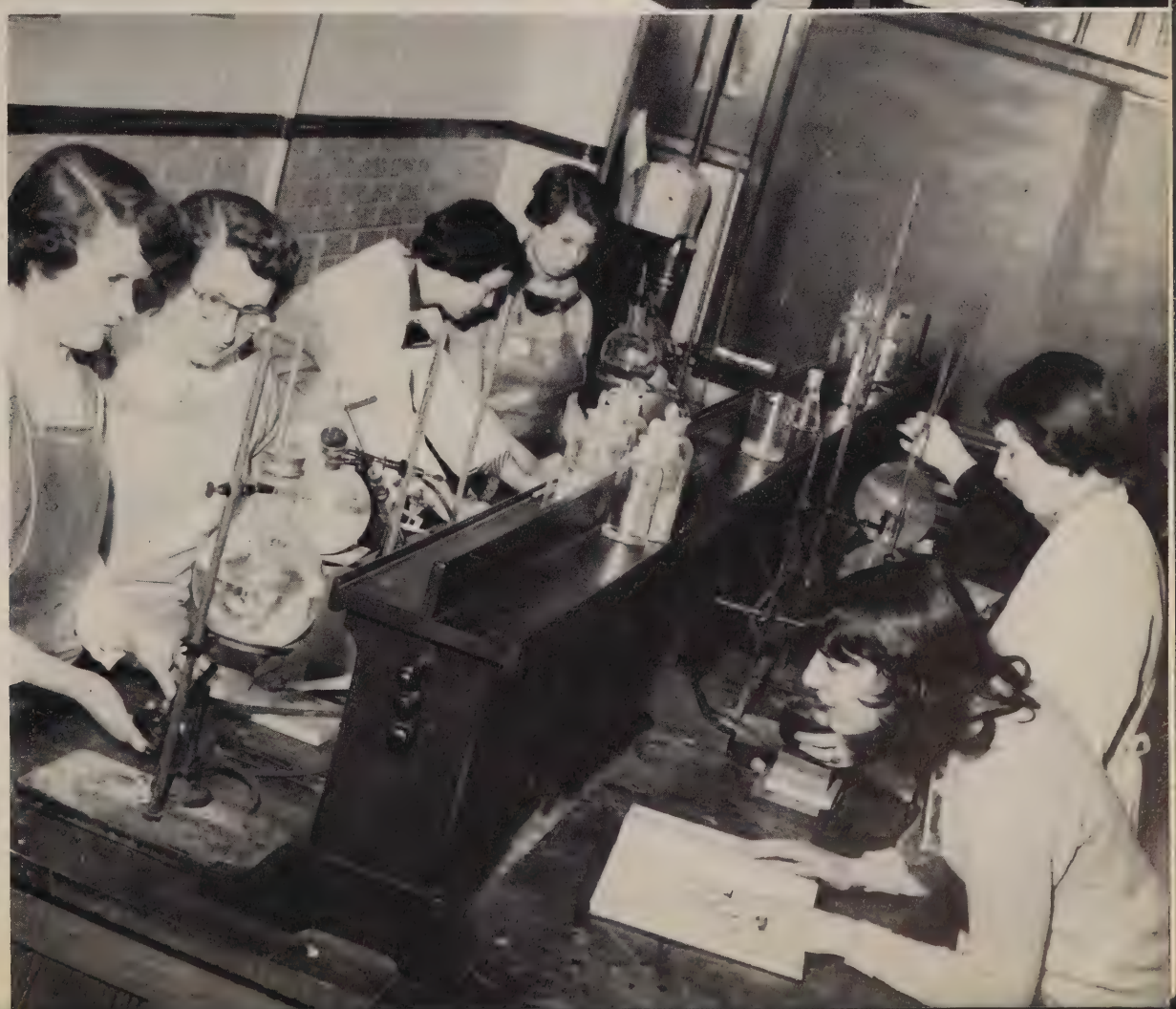

In a True Culture

GEORGANN SAHUTSKY
Editor-in-chief

Power to Express Her Ideas

The Immaculatan staff is an example of the student's power to express her ideas, not only in things journalistic, but in all things intellectual. Under the leadership of Editor Georgann Sahutsky, the staff works diligently to produce a paper that is an enjoyment to read and a credit to the college and its ideals. Volunteer workers comprise the group, who, as freshmen, begin to learn the principles of journalism. All members realize that experience in this field leads to future advantages. It is the wish of all students that *The Immaculatan* will continue to hold her present honors in the world of publications.

READY TO WRITE! *The Immaculatan* staff prepares to outline the contents of its next issue as Editor-in-chief Georgann Sahutsky proudly displays the last issue.

OUTGOING MAIL! Helen Smith directs members of the staff as they assist her in her duties as circulation manager of *The Immaculatan*.

WHAT'S NEWS! Associate Editors Mary Dugan and Mary Ann Palladino with Art Editor Alice McGuckin have conference with Editor-in-chief Georgann Sahutsky.

Appreciation of Values

To the *Gleaner* staff is entrusted the work of judging and evaluating all the essentials of college life, in order to select the most representative material that will fall within the pages of their yearbook. They aim to choose a theme representative, not only of the school, but in particular, of their class. It is their duty to stress properly those phases of college life which have most influenced them, and to blend with these, the activities that will be most remembered. The outcome is a record of school life, aimed, not only for today's pleasure, but for tomorrow's memories.

FRANCES SCHOENIGER and ELEANOR NAPLES
Co-editors

SNAP! FLASH! Nicole Demoreuille does her job as photographer for *Gleaner* while Alice Farrell gives that all important assistance—lighting.

SATISFIED PEOPLE . . . Margaret Kennedy and Edna Hobson admire the completed lay-out for the *Gleaner* while Mary Louise Eynon gives an approving smile.

CUT-UP TIME! Patricia Johnston and Eleanor Burke are not cutting up paper dolls. They are cropping pictures to complete the *Gleaner* "dummy" for the press.

A NEW FEATURE! In *Gleaner* history is the assistance of underclassmen Mary Bostock, Joanne Dalton, Barbara Sahutsky, and Patricia Hynes, who each plan a lay-out while Sister Mary Charles assists them.

GLEANER'S PRIDE AND JOY! Diane Runyon, Joanne Bieniek, Marie Gallagher, Mary Valvardi, and Joan Donnelly comprise a business staff—incomparable! Notice that they are "counting their blessings."

The Obligation

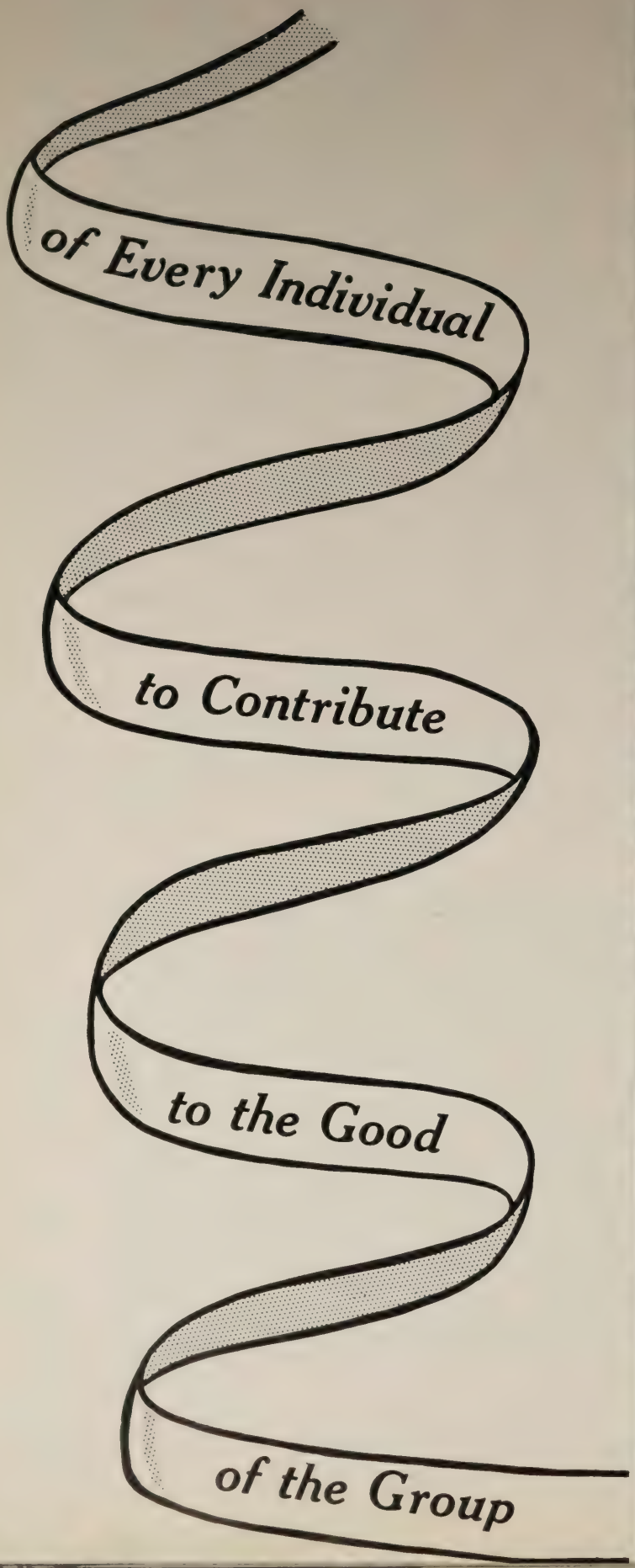

ALBERTUS MAGNUS MEETING! Sister St. Agatha confers with Mrs. Florence Vandervier after presentation of film on cancer.

AT EASE MEN! I.C. members of Camilla Debating Club compare notes with cadets from West Point after tournament.

ALPHA PSI OMEGA—Thespians hold a meeting in their quest to promote better dramatics.

HOMEMAKERS' CLUB—President Patricia Somers with her associates Helen Schneider, Eleanor Burke, and Rose Marie Fiora prepare for "practice housing" in Bethany, their home away from home for the next six weeks.

YOU'RE "ON THE AIR!" Joan Feeley and Margaret Powell become disc jockeys for the day while Eileen Cahill and Jacquelyn Dougans spin the records. Radio Club president Joan Dawson directs the rehearsal for the evening show at Villanova University.

INISFAIL! Members admire bulletin board which is part of their program to promote better understanding of Irish literature, as well as Ireland itself. They stress cultural and literary phases of Ireland's past and still glorious present.

MEMBERS OF THE AMERICAN CHEMICAL SOCIETY at I.C. become interested in a film, *A is for Atom,* which Chairman Marie Gallagher projects. The Club's objective is to keep members informed on modern trends in industry.

SOCIALLY...

INTERMISSION at the Senior Ball features Marianne Opps displaying her brand new diamond. With their escorts are: (in the usual order) Frances Schoeniger, the engaged couple, Joan Donnelly, Nancy Morris and seated, Helen Flannery.

MR. AND MRS. SANT CLAUS play the major rol at the annual student Christmas Banquet on Car Night.

FUN AND FROLIC always prevail at the spring Athletic Association Picnic at Marylake. Smile prettily now!

GERTRUDE BOLAND

AN INFORMAL DANCE in the Field House improves social relationships among neighboring men's colleges.

Appreciate Good Human Relationships

The Social Activities Committee was organized this year. It has sponsored several informal dances, successful both socially and financially. Under the capable co-chairmanship of Gertrude Boland '56 and Barbara McClatchy '57, the committee has helped to enlarge the circle of friendly relations between Immaculata College and her brother schools, Villanova University, and the colleges of LaSalle and Saint Joseph's. The board comprises two seniors, six juniors, six sophomores and four freshmen. It has provided for a number of picnics on campus. Although the committee is still in its infancy, its aims are high. With such an auspicious beginning, this group promises to be one of the leading forces on I.C.'s campus. Their growing list of successes bids well for the social ideals of the college.

The Social Whirl

AMATEUR EQUESTRIENNES learn the fundamentals of horseback riding.

FAREWELL PARTY for our beloved Monsignor echoed the cheers of all students.

BARBARA McCLATCHY

In the Fields

Of Drama and Art

VIRGINIA M. LUONGO
Glee Club Director

The scheduled Tuesday afternoon meetings of the Glee Club are conducted in an informal atmosphere free from academic routine. Classic compositions, popular selections and a knowledge of musical form are learned. The singing of the High Mass on December eighth, traditional songs on Carol Night, and the annual Spring Concert in collaboration with St. Joseph's College Glee Club, are part of the Glee Club's contribution to I.C.'s most loved traditions. The Glee Club provides an opportunity for Immaculatans to work together, to contribute to the good of the group, and to combine social activities with intellectual pursuits.

CECILIA M. SULLIVAN
Catherine of Aragon

HELEN C. FLANNERY
Glee Club President

PATOMA GRICE
Glee Club Accompanist

Cue and Curtain, through freshman tryouts, tests not only a prospective thespian's histrionic ability, but also her spirit of cooperation, generosity and dependability. Having successfully passed this test, the Class of '55, as sophomores, presented the Passion play, *Mary the Magnificent*. During junior year, practices for *The King's Jongleur* eclipsed all other pre-Christmas preparations. Under Mary Dugan's capable leadership the cast of the Senior Class play overcame monumental obstacles. In spite of snowstorms, rainstorms, transportation difficulties and numerous backstage mishaps, *Catherine of Aragon* outranked all previous efforts. And now, the last curtain has fallen! The Cue and Curtain Players of 1955 must step down from the college stage and onto the stage of life.

MARY ANN STERNE
Glee Club Vice-President

Athletic Pursuits

MARY E. FRANK
Sports Instructor

BASKETBALL RECORD

	They	*We*
Alumnae	29	37
Rosemont	19	51
Ursinus	51	58
Albright	31	63
Beaver	42	53
West Chester	33	29
Penn	51	46
Temple	50	30
Chestnut Hill	26	42

CHEERLEADERS (top to bottom): Marlene Biegler, Norinne Bertoldi, Mary Crapser, Bernadette Ellis, Jean Bertino and captain Margaret Hannigan.

DOLORES A. COFER
Captain of Basketball Team

MARY ANN T. McCAMLEY
President of AA Board

HOCKEY SCHEDULE

	They	*We*
Rosemont	4	4
Penn State	0	3
Chestnut Hill	2	2
Manhattanville	2	3

MERCEDES J. KUNKEL
Captain of Hockey Team

VOLLEY BALL enthusiasts eagerly anticipate another victory.

TEAM SPIRIT and cooperation enable Mercedes Kunkel, captain, and teammates, Dorothy Brady and Helen Frank to score again. This is one of many successes in an undefeated season.

SWIMMING CHAMPIONS vie for first place in the bi-annual swimming meet. Aquatic skills are tested in this popular intramural activity.

WINTER WONDERLAND! Joan McClatchy struggles with an unwieldy pair of ice skates as she enviously watches amateur ice-skaters sporting.

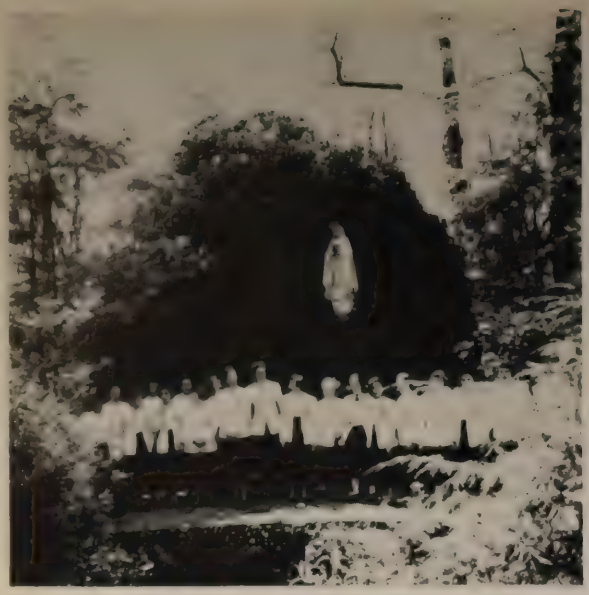

CLASS PRESIDENT Margaret Powell plants the sprig of ivy symbolizing the steadfast loyalty of the class to our Alma Mater.

Develops Gracious Christian Women

Spring will always recall the wonderful memories of a glorious Junior Week. Blazer Investiture initiates its never-to-be-forgotten events. The Parents' Tea follows with roses for mother, a carnation for dad, and entertainment for this best-loved audience. The Blazer Ball completes the day. Little sister entertainment, ivy planting at the grotto, baseball matches, and picnics—all contribute to the junior whirl which is climaxed by the Junior Prom.

"RHAPSODY IN BLUE!" With blithesome hearts the Class of '55 dances to the music of George Somers at the Junior Prom.

CHAPERONES: Mr. and Mrs. Philip Valvardi, Mr. and Mrs. Frank Mignogna, Mr. and Mrs. Stanley Sahutsky and Mr. and Mrs. George Pepper pose with prom chairman Georgann Sahutsky and George Fordham.

PRESENTING THE LEADERS! Regina Pepper, general chairman; Georgann Sahutsky, prom chairman; Joan Feeley, Blazer Ball chairman; Alice Farrell and Patricia Somers, Parents' Tea co-chairmen; Marie Gallagher, ring chairman; and Alice Zavalydriga, blazer chairman.

BLAZER INVESTITURE! "The wearing of the white" aptly describes this day when each junior receives a blazer at a ceremony which marks the official opening of Junior Week activities.

'58

'57

'56

UNDERGRADUATES

CLASS LEADERS, Margaret Kenny, president; Marcia Baylor, vice-president; Rose DeCarlo, secretary; Mary Hoffman, resident treasurer, and Natalie Body, commuter treasurer, steer '58 through its first year.

ELOQUENCE IN THE MAKING is the topic as Mr. Frank Hartman gives the girls a few pointers on the subject of effective speaking. They say it is easy when you know how!

On September 19, Immaculata opened its doors to 126 hesitant young ladies. But the lowly Class of '58 soon overcame all shyness with orientation, a "get-acquainted" party and a dinner dance with boys from Villanova, St. Joseph's and LaSalle. They learned, however, that college is more work than play. After initiation by the sophomores, the freshmen settled down to their books. But they were looking ahead to Charter Day and the investiture of our academic cap from Monsignor Burns. As official members of I.C.'s family, thirty joined the Sodality and pledged their loyalty to Mary. Spiritually, intellectually, and socially, they are the youngest in the family but they are proud to be a small part of a great unit—Immaculata.

FORMAL ACCEPTANCE into the Immaculata Family occurred on Charter Day when Monsignor Burns placed the academic cap on the head of each new freshman member.

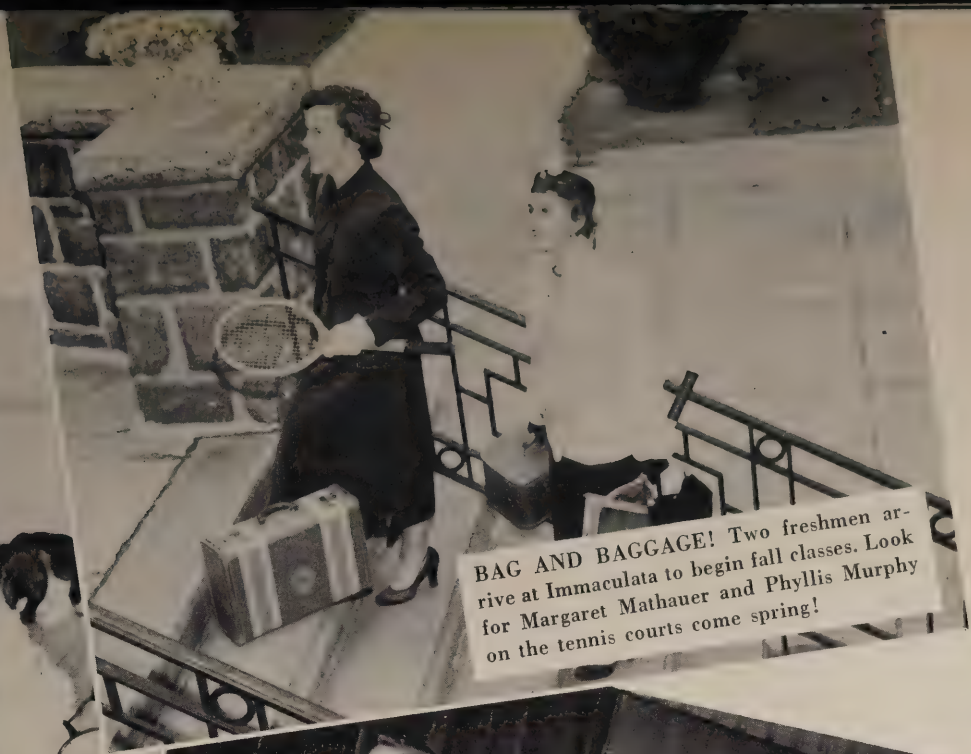

BAG AND BAGGAGE! Two freshmen arrive at Immaculata to begin fall classes. Look for Margaret Mathauer and Phyllis Murphy on the tennis courts come spring!

LIVELY CHATTER filled the atmosphere of the freshman first college social. Boys from St. Joseph's, La Salle and Villanova helped make the affair a tremendous success. It was fun while it lasted but it is back to the books tomorrow for the freshmen!

MARIAN DEBUT! Pledging their devotion, loyalty and love to Mary, thirty girls became members of Sodality in Mary's year with the motto, "To Jesus through Mary."

"PRAY FOR US who have recourse to thee," plead the crippled, poor, and needy to Our Lady (Alice McGuckin) as they seek the intercession of St. Catherine Laboure (Barbara Sahutsky) in the Cue and Curtain play.

PRESIDENT ELLEN REGAN pins the cherished amethyst on vice-president, Mary Louise Hanlon.

Lights! to pierce the dense, shadowed logic labyrinth; to reveal national and international problematic trends in the social and economic world; to illuminate and enhance the God-given principles of the Christian mode of life.

Camera! to perpetuate the cherished memories of the Sophomore Cotillion; to capture the accentuated spirit of "Hats Off"; and to immortalize the historic tribal dance of the ferocious hordes of vagabond "Riff's."

Action! to demonstrate the fundamentals of the varied

LOGICIANS Philomena Visco, Catherine McHugh, Bernadette Maguire, Margaret Lyons, Mary Jane Almond, and Wanda Polite propose, ponder, and perfect materials in preparation for an invigorating panel which commences Philosophy 201.

EILEEN McNULTY
Commuter Treasurer

ROSEMARIE SIRAVO
Secretary

CAROLYN HARRIS
Boarder Treasurer

DEBORAH BURNS, Cotillion chairman, twirls her magic wand, transforming Bala Golf Club into a fantasy of moonbeams, tulles, and blithesome hearts.

sciences; to conquer the theorems, formulae, and equations reigning o'er mathematics; to impart the rhythm and syncopation to the wood and string instruments; to master the diverse foreign tongues! With unfaltering, unhesitating steps, the sophomores execute these commands as an integral part of their daily ritual as they eagerly strive to mount the ladder spanning the path to Juniorhood.

REHEARSING THEIR RENDITION of "The Riff Song," the prize-winning soph nomads gather around the sultan, Alvina DeLazzari, before they serenade at the Halloween party.

"HATS OFF!" to Kathleen Van Velsor, Patricia Ambrogi, Rita Cassella, Ellen Regan, Alice Tacelosky, Nancy Ward, and Betty Jane Kaiser, who staged the Charter Day entertainment.

JUNIORS STUDYING philosophy under Monsignor Burns are amazed at its scope. Industrious students, Dolores Watson, Patricia Peters, Kathryn Funk, and Gloria Cellucci, seem overwhelmed by Aristotle and Africa. Monsignor proves himself to be an authority on both.

PATRICIA NAUMAN
Junior Class Vice-President

BARBARA ANN VAN HORN
Junior Class President

Juniors approach the realization of Immaculatan ideals with more serious appreciation. They cannot be considered upperclassmen, however, until they have traveled through the pages of history of philosophy with Monsignor Burns. These classes are not their only memories. They will always remember *Back to Bethlehem,* a modern Christmas morality play, presented by the class.

The arrival of class rings highlighted the first semester. Second semester heralded Junior Week and featured Parents' Tea and the presentation of college blazers. Studies were forgotten long enough to enjoy the Blazer Ball and the memorable Junior Prom. Indeed, the class of '56 has progressed — intellectually, spiritually and socially — towards *the* ideal Immaculata students.

JUNIOR MEMBERS of Cue and Curtain join with Villanova's Belle Masque to present *Back to Bethlehem.* Work and play combined to make this production, with its beautiful tableaux, a successful venture.

MARGARET SCULLEY
Ring Chairman

MARIAN YEAR treasurers, Patricia Peters and Julianne Sacher, listen while Social Committee secretary, Gertrude Boland, relays social events.

CLASS OFFICERS, Patricia Reilly, secretary; Lillian Strohlein and Kathryn Callinan, treasurers; Antoinette Schiavo, student council representative, say a prayer their blazers will fit.

JUNIOR WEEK officers locate parts for the "Happy Wanderers." Chairmen are: Patricia Davis, Junior Prom; Gertrude Boland, Blazer; Dorothy Feehan and Margaret Sculley, Blazer Ball; Dolores Watson, Parents' Tea; Kathleen O'Donnell, activities, and Jean de Vecchis, general chairman of the Week's events.

NFCCS' division of student government boasts Florence Nowak, junior, as its leader. Florence discusses the meetings of the commission with Elizabeth Ecock, Joan Colsey, Sara Casella, Joanne Kazmar and Wilma Hsiang.

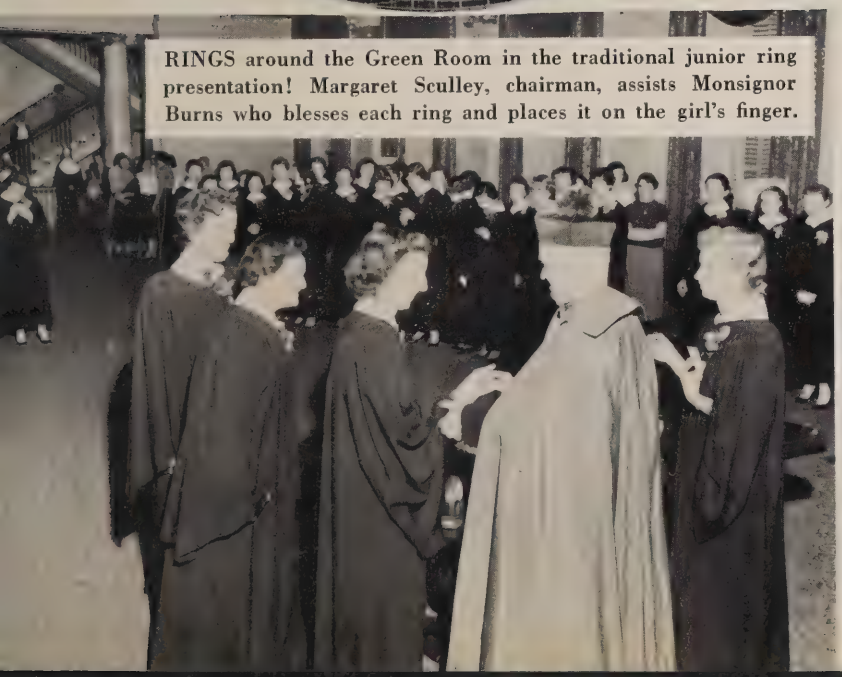

RINGS around the Green Room in the traditional junior ring presentation! Margaret Sculley, chairman, assists Monsignor Burns who blesses each ring and places it on the girl's finger.

SENIORS

THE BIG FIVE! Caught in an informal gathering, Class Officers, Margaret Powell, president; Eleanor Naples, vice-president; Marie Mignogna, secretary; Dolores Farinella, resident treasurer, and Margaret Hannigan, commuter treasurer, discuss future prospects for the Class of 1955!

Leadership . . . a duty . . . a privilege!

PATRICIA MARIE ANDREWS

330 Llandrillo Road — Cynwyd, Pennsylvania
BACHELOR OF ARTS — BIOLOGY

Sodality 1, 2, 3, 4; *NFCCS* 1, 2, 3, 4; *SAIC* 1, 2, 3, *treasurer* 4; *Class Treasurer* 1, 2, 3; *Apostolic Group* 1, 2, 3, 4; *Glee Club* 1, 2, 3, 4; *Cue and Curtain* 1, 2, 3, 4; *Albertus Magnus Biological Society treasurer* 3, 4; *AA* 1, 2, 3, 4; *Intramural Sports* 1, 2, 3, 4.

Optimistic . . . calm . . . distinctive voice . . . adept with the probe . . . Student Council's "treasure."

Class of 1955

MARGOT MADELEINE BENHAM

47 West Stewart Avenue — Lansdowne, Pennsylvania
BACHELOR OF SCIENCE — ELEMENTARY EDUCATION

Sodality 1, 2, 3, 4; *NFCCS* 1, 2, 3, 4; *SAIC* 1, 2, 3, 4; *AA* 1, 2, 3, 4; *AA Board class representative* 3, 4; *Junior Varsity Basketball* 1, 2; *Intramural Sports* 1, 2, 3, 4.

Jolly . . . perfect party hostess . . . AA chronicler . . . "Ho, ho, and a hearty ha, ha!"

JOANNE VALERIE BIENIEK

879 North 30th Street — Philadelphia 30, Pennsylvania
BACHELOR OF ARTS — CHEMISTRY

Sodality 1, 2, 3, 4; *NFCCS* 1, 2, 3, 4; *SAIC* 1, 2, 3, 4; *Orchestra* 1, 2, 3, 4; *Special Choir* 1, 2, 3, 4; *String Ensemble* 1, 2, 3, 4; *Glee Club* 1, 2, 3, 4; *Student Affiliate American Chemical Society* 1, 2, 3, 4; *Philadelphia Area Students' Chemical Association alternate delegate* 2, 3, *vice-president* 4; Gleaner 4; *AA* 1, 2, 3, 4; *Prom Committee* 2.

Poised . . . refreshingly natural . . . trim appearance . . . boarder shopper . . . burning desire to teach.

JACQUELINE MARIE BRADLEY

237 Merwood Lane — Ardmore, Pennsylvania
BACHELOR OF ARTS — HISTORY

Sodality 1, 2, 3, 4; *NFCCS* 1, 2, 3, 4; *SAIC* 1, 2, 3, 4; *Italian Club secretary-treasurer* 2; *Script and Screen* 4; *AA* 1, 2, 3, 4; *Fashion Show* 1.

Witty . . . calm assurance . . . international arbiter . . . laconic comments.

ELEANOR MARY BURKE

5306 North Broad Street — Philadelphia 41, Pennsylvania
BACHELOR OF SCIENCE — HOME ECONOMICS

Sodality 1, 2, 3, 4; *NFCCS* 1, 2, 3, 4; *SAIC* 1, 2, 3, 4; *Class President* 1; *Apostolic Group* 1, 2, 3, 4; *Eucharistic Committee* 1, 2, 3, 4; *Glee Club* 1; *Homemakers' Club* 1, 2, 3, 4; Gleaner 4; Home Economics Newsletter 2, 3, 4; *Kappa Omicron Phi Distaff editor* 2, *treasurer* 3, *president* 4; *AA* 1, 2, 3, 4; *Junior Varsity Basketball* 1, 2, *Varsity Basketball* 3, 4; *Intramural Sports* 1, 2, 3, 4; *Prom Committee* 2; *Fashion Show* 1, 2, 3, 4.

Sensible . . . consistent . . . expressive eyes . . . burnished tresses . . . "Any extra ice cream?"

EILEEN MARY CAHILL

6402 Cobbs Creek Parkway — Philadelphia 42, Pennsylvania
BACHELOR OF ARTS — ENGLISH

Sodality 1, 2, 3, 4; *NFCCS* 1, 2, 3, 4; *SAIC* 1, 2, 3, 4; *Apostolic Group* 1; *Catholic Literature Committee* 3; *Glee Club* 1, 2, 3, 4; *Cue and Curtain* 1, 2, 3, 4; *program director* 3; *Camilla Debating Society vice-president* 3, *co-president* 4; *Script and Screen* 3, 4; *Shakespeare Club secretary* 3; Immaculatan 3, 4; *Alpha Psi Omega* 3, *stage manager* 4; *AA* 1, 2, 3, 4; *AA Board* 3, 4; *Intramural Sports* 1, 2, 3, 4; *Prom Committee* 2; *Fashion Show* 2; *Co-historian of classs* 4.

Dignified . . . confident . . . skillful debator . . . I.C.'s aquabelle.

NANCY ELLEN CALLAN

40 Chicago Avenue — Massapequa, Long Island, New York
BACHELOR OF SCIENCE — ELEMENTARY EDUCATION

Sodality 1, 2, 3, 4; *NFCCS* 1, 2, 3, 4; *SAIC* 1, 2, 3, 4; *Inisfail* 2, 3, 4; *AA* 1, 2, 3, 4; *Intramural Sports* 1, 2, 3, 4; *Prom Committee* 2, 3, 4.

Attractively tall . . . frank . . . artistic . . . sparkling left hand . . . the postman's best friend.

DOLORES AGNES COFER

5302 Angora Terrace — Philadelphia 43, Pennsylvania
BACHELOR OF SCIENCE — ELEMENTARY EDUCATION

Sodality 1, 2, 3, 4; *NFCCS* 1, 2, 3, 4; *SAIC* 1, 2, 3, 4; *Le Cercle Jeanne D'Arc* 1, 2; *AA* 1, 2, 3, 4; *AA Board* 2, *softball manager* 3, *vice-president* 4; *Varsity Basketball* 1, 2, 3, *captain* 4; *Varsity Hockey* 2, 3, *All-Catholic* 1; *Intramural Sports* 1, 2, 3, 4.

Lovable . . . vivacious . . . fun-loving . . . impish smile . . . mighty mite hoopster.

THERESA MARIE COWAN

6th Avenue and State Road — Croydon, Pennsylvania
BACHELOR OF SCIENCE — ELEMENTARY EDUCATION

Sodality 1, 2, 3, 4; *NFCCS* 1, 2, 3, 4; *SAIC* 1, 2, 3, 4; *Glee Club* 2; *Cue and Curtain* 1; *Le Cercle Jeanne D'Arc* 2; *AA* 1, 2, 3, 4; *Intramural Sports* 1, 2, 3, 4.

Loquacious . . . good-natured . . . animated . . . "ship ahoy!"

JOAN DE SALES DAWSON

216 East Lincoln Street — Media, Pennsylvania
BACHELOR OF SCIENCE — DIETETICS

Sodality 1, 2, 3, 4; *NFCCS* 1, 2, 3, 4; *SAIC* 1, 2, 3, 4; *Apostolic Committee* 1; *Special Choir* 1, 2, 3, 4; *Glee Club* 1, 2, 3, 4; *Cue and Curtain* 1, 2, 3, 4; *Magnificat* 3; *Le Cercle Jeanne D'Arc* 1, 2; *Homemakers' Club* 1, 2, 3, 4; *Camilla Debating Society* 3, 4; *Script and Screen* 3, *president* 4; Immaculatan 2, 3, 4; *AA* 1, 2, 3, 4; *Intramural Sports* 1, 2, 3, 4; *Prom Committee* 3; *Fashion Show* 1, 2, 3, 4; *College Publicity* 3, 4.

Enthusiastic . . . willing worker . . . mischievous eyes . . . class nightingale.

NICOLE MARIE DEMOREUILLE

10 Bowers Road — Caldwell, New Jersey
BACHELOR OF ARTS — BIOLOGY

Sodality 1, 2, 3, 4; *NFCCS* 1, 2, 3, 4; *SAIC* 1, 2, 3, 4; *Apostolic Group* 1, 2, 3, 4; *Eucharistic Committee* 1, 2, 3, 4; *Special Choir* 2, 3, 4; *Glee Club* 2, 3, 4; *Le Cercle Jeanne D'Arc* 2, 3, 4; *Albertus Magnus Biological Society* 3, 4; *Italian Club* 2; Gleaner *photography editor* 4; *AA* 1, 2, 3, 4; *Intramural Sports* 1, 2, 3, 4; *Lourdes Hall President* 4.

Generous . . . charming simplicity . . . meticulous grooming . . . international accent.

ANN JANE DILLON

6513 Montour Street — Philadelphia 11, Pennsylvania
BACHELOR OF SCIENCE — BUSINESS EDUCATION

Sodality 3, 4; *NFCCS* 3, 4; *SAIC* 3, 4; *Business Club* 3, 4; Immaculatan 3, 4; *AA* 3, 4.

Exquisitely well-groomed . . . winsome expression . . . fascinating jewelry . . . willing chauffeur . . . aspiring business teacher.

JOAN MARIE DONNELLY

28 South Darlington Street — West Chester, Pennsylvania
BACHELOR OF SCIENCE — BUSINESS

Sodality 1, 2, 3, 4; *NFCCS* 1, 2, 3, 4; *SAIC* 1, 2, 3, 4; *Orchestra* 1, 2, 3, 4; *String Ensemble* 1, 2, 3, 4; *Glee Club* 1, 2, 3, 4; *Inisfail* 1; *Business Club* 1, *treasurer* 2, 3, *vice-president* 4; Gleaner 4; *AA* 1, 2, 3, 4; *Intramural Sports* 1, 2, 3, 4.

Steadfast . . . reflective . . . assiduous . . . Haymaker wardrobe!

JACQUELYN YVONNE DOUGANS

2620-G Glenwood Drive — Philadelphia 21, Pennsylvania
BACHELOR OF ARTS — ENGLISH

Sodality 1, 2, 3, 4; *NFCCS* 1, 2, 3, 4; *SAIC* 1, 2, 3, 4; *Eucharistic Committee* 1; *Mission Committee* 3; *Shakespeare Club* 3; *Script and Screen secretary* 3, 4; Immaculatan 2, 3, 4; *AA* 1, 2, 3, 4; *Fashion Show* 2.

Clear-cut objectives . . . emphatic manner . . . inquisitive . . . offers pertinent suggestions.

MARY ANN DUGAN

42 Main Road — Lost Creek, Pennsylvania
BACHELOR OF ARTS — CHEMISTRY

Sodality 1, 2, 3, 4; *NFCCS* 1, 2, 3, 4; *SAIC* 1, 2, 3, 4; *Apostolic Group* 1, 2, 3, 4; *Our Lady's Committee* 1, 2, 3, 4; *Special Choir* 2, 3, 4; *Glee Club* 1, 2, 3, 4; *Cue and Curtain* 1, *representative* 2, *vice-president* 3, *president* 4; *Inisfail* 1, 2, 3, 4; *Le Cercle Jeanne D'Arc* 1; *Student Affiliate American Chemical Society* 1, 2, 3, 4; Immaculatan 2, 3, *associate editor* 4; *Alpha Psi Omega* 3, 4; *AA* 1, 2, 3, 4; *Prom Committee* 2; *Co-historian of class* 4.

Self-sacrificing . . . indispensable president of Cue and Curtain . . . phenomenal energy . . . aptitude for anecdotes!

MARY LOUISE EYNON

2038 North 3rd Street — Philadelphia 22, Pennsylvania
BACHELOR OF ARTS — BIOLOGY

Sodality 1, 2, 3, 4; *NFCCS* 1, 2, 3, 4; *SAIC* 1, 2, 3, 4; *Apostolic Group* 1, 2, 3, 4; *Glee Club* 2; *Cue and Curtain* 1, 2, 3, 4; *Albertus Magnus Biological Society* 3, 4; Gleaner 4; *AA* 1, 2, 3, 4; *Intramural Sports* 1, 2, 3, 4.

Petite danseuse . . . unselfish . . . conscientious . . . avid biologist.

DOLORES ANGELINA FARINELLA

125 East 17th Street — Wildwood, New Jersey
BACHELOR OF SCIENCE — DIETETICS

Sodality 1, 2, 3, 4; *NFCCS* 1, 2, 3, 4; *SAIC* 1, 2, 3, 4; *Class Treasurer* 2, 4; *Special Choir* 2; *Glee Club* 1, 2; *Cue and Curtain* 1; *Homemakers' Club* 1, 2, 3, 4; *Kappa Omicron Phi* 4; *AA* 1, 2, 3, 4; *Intramural Sports* 2, 3, 4; *Prom Committee* 4; *Fashion Show* 1, 2, 4.

Consoling . . . easy-going . . . chronic cheerfulness . . . Jersey bound!

ALICE ESTHER FARRELL

119 South Jardin Street — Shenandoah, Pennsylvania
BACHELOR OF ARTS — CHEMISTRY

Sodality 1, 2, 3, 4; *NFCCS* 1, 2, 3, 4; *SAIC* 1, 2, 3, *secretary* 4; *Eucharistic Committee* 1, 2, 3, 4; *Our Lady's Committee* 1, 2, 3, 4; *Special Choir* 1, 2, 3, 4; *Glee Club* 1, 2, 3, 4; *Cue and Curtain* 1, 2, 3, 4; *Inisfail* 1, 2, *secretary* 3, 4; *Homemakers' Club* 1; *Student Affiliate American Chemical Society* 2, 3, 4; Gleaner 4; *AA* 1, 2, 3, 4; *Junior Week Committee* 3; *Fashion Show* 1; Who's Who in American Colleges and Universities 4.

Sincere . . . diplomatic . . . sympathetic friend . . . uncompromising loyalty to ideals . . . unforgettable laugh.

JOAN ANN FEELEY

830 Levick Street — Philadelphia 11, Pennsylvania
BACHELOR OF ARTS — ENGLISH

Sodality 1, 2, 3, 4; *NFCCS* 1, 2, 3, 4; *SAIC* 1, 2, 3, *class representative* 4; *Glee Club* 1, 2, 3, 4; *Cue and Curtain* 1, 2, 3, 4; *Le Cercle Jeanne D'Arc* 1; *Script and Screen* 3, 4; *Shakespeare Club president* 3; Immaculatan 2, 3; *AA* 1, 2, 3, 4; *AA Board* 3, 4; *Intramural Sports* 1, 2, 3, 4; *Junior Week Committee* 3; *From Chairman* 4.

Genuine liking for people . . . gay-hearted . . . nice to know . . . seer of athletic events.

PATRICIA ANN FINNEGAN

380 North 8th Street — Lebanon, Pennsylvania
BACHELOR OF ARTS — ENGLISH

Sodality 1, 2, 3, 4; *NFCCS* 1, 2, 3, 4; *SAIC* 1, 2, 3, 4; *Le Cercle Jeanne D'Arc* 1, 2, 3, 4; *Shakespeare Club* 3; *AA* 1, 2, 3, 4.

Determined . . . budding poetess . . . canine lover . . . time out for a coke!

ROSE MARIE FIORA

6537 Lebanon Avenue — Philadelphia 31, Pennsylvania
BACHELOR OF SCIENCE — HOME ECONOMICS

Sodality 1, 2, 3, 4; *NFCCS* 1, 2, 3, 4; *SAIC* 1, 2, 3, 4; *Le Cercle Jeanne D'Arc* 1, 3; *Homemakers' Club* 1, 2, 3, 4; *Italian Club* 2, 3; Home Economics Newsletter 4; *AA* 1, 2, 3, 4; *Prom Committee* 3, 4; *Fashion Show* 1, 2, 3, 4.

Sanguine . . . outspoken . . . animated gestures . . . flair for fashion designing.

HELEN CHRISTINE FLANNERY

315 Hoffman Boulevard — Ashland, Pennsylvania
BACHELOR OF MUSIC — MUSIC

Sodality 1, 2, 3, 4; *NFCCS* 1, 2, 3, 4; *SAIC* 1, 2, 3, 4; *Orchestra* 2, 4, *librarian* 3; *Special Choir* 1, 2, 3, 4; *String Ensemble* 2, 3, 4; *Glee Club* 1, 2, 3, *president* 4; *Cue and Curtain* 1, 2; *Inisfail* 1, 2, *treasurer* 3, 4; *AA* 1, 2, 3, 4; *Prom Committee* 2.

Delicate grace . . . loyal . . . completely honest . . . cheerful songstress.

MARIE CATHERINE GALLAGHER

18 Springgarden Street — Lansford, Pennsylvania
BACHELOR OF ARTS — CHEMISTRY

Sodality 1, 2, 3, 4; *NFCCS* 1, 2, 3, 4; *SAIC* 1, 2, 3, 4; *Eucharistic Committee* 2, 3, 4; *Cue and Curtain* 1, 2, 3, 4; *Inisfail* 2, 3, 4; *Student Affiliate American Chemical Society* 1, 2, 3, *chairman* 4; Gleaner 4; *AA* 1, 2, 3, 4; *Intramural Sports* 1, 2, 3, 4; *Ring Chairman* 3.

Subtle wit . . . admirable tenacity . . . individualist . . . perennial dean's lister . . . the artistic chemist!

ANGELA ANN GALLO

922 North 64th Street — Philadelphia 31, Pennsylvania
BACHELOR OF SCIENCE — ELEMENTARY EDUCATION

Sodality 1, 2, 3, 4; *NFCCS* 1, 2, 3, 4; *SAIC* 1, 2, 3, 4; *Glee Club* 1, 2, 3, 4; *Cue and Curtain* 1; *Le Cercle Jeanne D'Arc* 1, 2, 3, 4; *AA* 1, 2, 3, 4; *Intramural Sports* 1, 2; *Prom Committee* 2, 3, 4.

Placid . . . sympathetic listener . . . "sans souci" . . . acclaimed hostess.

KATHLEEN FRANCILLA GORAND

102 Chester Pike — Ridley Park, Pennsylvania
BACHELOR OF ARTS — BIOLOGY

Sodality 1, 2, 3, 4; *NFCCS* 1, 2, 3, 4; *SAIC* 1, 2, 3, 4; *Special Choir* 1, 2, 3, 4; *Glee Club* 1, 2, 3, 4; *Cue and Curtain* 1; *Albertus Magnus Biological Society* 3, 4; *AA* 1, 2, 3, 4; *Social Committee treasurer* 4.

Enchanting smile . . . lovely hands . . . stylish . . . pleasant . . . "Anyone for bridge?"

JOAN ANASTASIA GREIPP

249 Warrior Road — Drexel Hill, Pennsylvania
BACHELOR OF ARTS — FRENCH

Sodality 1, 2, 3, 4; *NFCCS* 1, 3, 4, *junior delegate* 2; *SAIC* 1, 2, 3, *vice-president* 4; *Class Secretary* 1, 2, *Vice-President* 3; *Special Choir* 2, 3, 4; *Glee Club* 1, 2, 3, 4; *Cue and Curtain* 1, 2, 3, 4; *Le Cercle Jeanne D'Arc* 1, 2, 3, *second vice-president* 4; *Italian Club* 3; *Script and Screen* 3, 4; Immaculatan 1, 2, 3, 4; *AA* 1, 2, 3, 4; *Fashion Show* 2; Who's Who in American Colleges and Universities 4.

Gracious . . . well-liked . . . regal dignity . . . successful leader . . . portrait of a lady.

BARBARA ANN GRIESSER

Daylesford Village — Berwyn, Pennsylvania
BACHELOR OF ARTS — CHEMISTRY

Sodality 1, 2, 3, 4; *NFCCS* 1, 2, 3, 4; *SAIC* 1, 2, 3, 4; *Student Affiliate American Chemical Society* 1, 2, 3, 4; *AA* 1, 2, 3, 4; *Prom Committee* 3, 4.

Fun-loving . . . tolerant . . . everybody's friend . . . discerning analyst . . . gaily nonchalant!

MARGARET MARY HANNIGAN

717 Ridge Pike — La Fayette Hill, Pennsylvania
BACHELOR OF SCIENCE — ELEMENTARY EDUCATION

Sodality 1, 2, 3, 4; *NFCCS* 1, 2, 3, 4; *SAIC* 1, 2, 3, 4; *Class Treasurer* 4; *Apostolic Group* 1, 2; *Cue and Curtain* 1, 2; *Le Cercle Jeanne D'Arc* 1, 2; *AA* 1, 2, 3, 4; *Cheerleader* 2, 3, *captain* 4; *Intramural Sports* 1, 2, 3, 4.

Conscientious . . . beaming smile . . . minimum size, maximum personality . . . spark behind the team!

EDNA FRANCES HOBSON

614 Glen Mary Lane — Radnor, Pennsylvania
BACHELOR OF ARTS — BIOLOGY

Sodality 1, 2, 3, 4; *NFCCS* 1, 2, 3, 4; *SAIC* 1, 2, 3, 4; *Glee Club* 3, 4; *Cue and Curtain* 1, 2, 3, 4; *Magnificat* 2; *Le Cercle Jeanne D'Arc* 1, 2; *Albertus Magnus Biological Society* 3, 4; *Script and Screen* 4; Gleaner 4; *AA* 1, 2, 3, 4; *Intramural Sports* 1, 2, 3, 4; *Junior Week Committee* 3; *Prom Committee* 3, 4; *Social Committee* 4; *Fashion Show* 2, 3, 4; *Class Song* 3; *College Publicity* 4.

Straightforward . . . dependable . . . virtuoso . . . diversified talents . . . perpetually on the go!

PATRICIA ANN JOHNSTON

935 Turner Avenue — Drexel Hill, Pennsylvania
BACHELOR OF SCIENCE — BUSINESS

Sodality 1, 2, 3, 4; *NFCCS* 1, 2, 3, 4; *SAIC* 1, 2, 3, 4; *Business Club* 1, 2, 3, 4; Gleaner 4; *AA* 1, 2, 3, 4; *Intramural Sports* 3, 4; *Prom Committee* 3, 4.

Consistently well-groomed . . . spontaneous mirth . . . reliable . . . buoyant . . . loyal to Saint Patrick!

LENORE FRANCES KELLY

447 North Hills Avenue — North Hills, Pennsylvania
BACHELOR OF SCIENCE — ELEMENTARY EDUCATION

Sodality 1, 2, 3, 4; *NFCCS* 1, 2, 3, 4; *SAIC* 1, 2, 3, 4; *Homemakers' Club* 1, 2; *AA* 1, 2, 3, 4; *Intramural Sports* 1, 2, 3, 4; *Fashion Show* 1.

Effective dry wit . . . never excited . . . well-dressed . . . popular denizen of Monville.

MARGARET MARY KENNEDY

635 East 14th Street — New York, New York
BACHELOR OF SCIENCE — DIETETICS

Sodality 1, 2, 3, 4; *NFCCS* 1, 2, 3, 4; *SAIC* 1, 2, 3, 4; *Inisfail* 1, 2, 3, 4; *Homemakers' Club* 1, 2, *treasurer* 3, *vice-president* 4; Gleaner 4; *AA* 1, 2, 3, 4; *AA Board* 1, 2, 3, *basketball manager* 4; *Intramural Sports* 1, 2, 3, 4; *Fashion Show* 1, 2, 3, 4.

Irish colleen . . . loyal friend . . . spontaneous enthusiasm . . . Charleston fan.

MERCEDES JOSEPHINE KUNKEL

Evergreen Avenue — Hatboro, Pennsylvania
BACHELOR OF SCIENCE — DIETETICS

Sodality 1, 2, 3, 4; *NFCCS* 1, 2, 3, 4; *SAIC* 1, 2, 3, 4; *Mission Committee* 3; *Glee Club* 1, 2, 4; *Le Cercle Jeanne D'Arc* 1, 2; *Homemakers' Club* 1, 2, 3, 4; *AA* 1, 2, 3, 4; *Varsity Hockey* 1, *All-Catholic* 2, 3, *captain* 4; *Intramural Sports* 1, 2, 3, 4; *Fashion Show* 1, 2, 4.

Faithful . . . unselfish . . . champion hockeyist . . . blond halo . . . 'round the clock commuter!

JOAN MARIE LAZARCHICK

188 Springfield Street — Chicopee, Massachusetts
BACHELOR OF ARTS — BIOLOGY

Sodality 1, 2, 3, 4; *NFCCS* 1, 2, 3, 4; *SAIC* 1, 2, 3, 4; *Special Choir* 2, 3, 4; *Glee Club* 1, 2, 3, *treasurer* 4; *Cue and Curtain* 1; *Le Cercle Jeanne D'Arc* 1; *Homemakers' Club* 1; *Albertus Magnus Biological Society* 3, 4; *AA* 1, 2, 3, 4; *Intramural Sports* 3; *Prom Committee* 4; *Fashion Show* 1.

Warm-hearted . . . roguish . . . spontaneous laugh . . . biology slide specialist!

MARIE LOUISE LOKAJ

1088 Thurman Street — Camden 4, New Jersey
BACHELOR OF SCIENCE — BUSINESS

Sodality 1, 2, 3, 4; *NFCCS* 1, 2, 3, 4; *SAIC* 1, 2, 3, 4; *Mission Committee* 3; *Glee Club* 2, 3; *Le Cercle Jeanne D'Arc* 1, 2; *Business Club* 1, 2, 3, 4; *AA* 1, 2, 3, 4.

Petite and sweet . . . sociable . . . pert expression . . . uncontrollable laughter.

VIRGINIA MARY LUONGO

2700 South 8th Street — Philadelphia 48, Pennsylvania
Bachelor of Music — Music

Sodality 1, 2, 3, 4; *NFCCS* 1, 2, 3, 4; *SAIC* 1, 2, 3, 4; *Orchestra* 1, 2, 3, 4; *Special Choir* 1, 2, 3, 4; *String Ensemble* 3, 4; *Glee Club* 1, *treasurer* 2, 3, *director* 4; *Italian Club* 1, 2, 3, 4; *AA* 1, 2, 3, 4.

Thoughtful . . . pleasant . . . unassuming . . . expressive eyes . . . talented choral director.

RUTHANNE CECILIA MAGNER

35 West Gibbons Street — Linden, New Jersey
Bachelor of Music — Music

Sodality 2, 3, 4; *NFCCS* 2, 3, 4; *SAIC* 2, 3, 4; *Orchestra* 2, *treasurer* 3, *president* 4; *Special Choir* 2, 3, 4; *String Ensemble* 2, 3, 4; *Glee Club* 2, 3, *secretary* 4; *Inisfail* 2, *program director* 3, *president* 4; *AA* 2, 3, 4.

Candid . . . reserved . . . thoughtful . . . a friend in need . . . harpist par excellence.

MARY ANN THERESA McCAMLEY

121 South 4th Street — Philipsburg, Pennsylvania
Bachelor of Arts — Biology

Sodality 1, 2, 3, 4; *NFCCS* 1, 2, 3, 4; *SAIC* 1, 2, 3, 4; *Eucharistic Committee* 1, 2, 3, 4; *Cue and Curtain* 1, 2, 3, 4; *Albertus Magnus Biological Society* 3, 4; *AA* 1, 2, 3, 4; *AA Board* 1, 2, *treasurer* 3, *president* 4; *Varsity Hockey* 1, 2, 3, 4; *Junior Varsity Basketball* 1, 2, *Varsity Basketball* 3, 4; *Intramural Sports* 1, 2, 3, 4.

Demure smile . . . trustworthy . . . enthusiastic athlete . . . good sportsmanship personified!

JOAN THERESA McCLATCHY

Waterloo Road — Berwyn, Pennsylvania
BACHELOR OF SCIENCE — DIETETICS

Sodality 1, 2, 3, 4; *NFCCS* 1, 2, 3, 4; *SAIC* 1, 2, 3, 4; *NSA* 2, 3, 4; *Homemakers' Club* 1, 2, 3, 4; *AA* 1, 2, 3, 4; *Basketball Junior Varsity* 1, *Varsity* 2, 3, 4; *Intramural Sports* 1, 2; *Fashion Show* 1, 2, 4.

Frank . . . jovial . . . mischievous eyes . . . athletic prowess . . . collegiate air.

AUDREY MARGARET MEA

720 Kedron Avenue — Morton, Pennsylvania
BACHELOR OF SCIENCE — BUSINESS

Sodality 1, 2, 3, 4; *NFCCS* 1, 2, 3, 4; *SAIC* 1, 2, 3, 4; *Le Cercle Jeanne D'Arc* 1; *Business Club* 3, 4; *AA* 1, 2, 3, 4.

Reticent . . . individualist . . . miniature waist . . . bandbox appearance.

MARIE JEAN MIGNOGNA

1278 Van Hook Street — Camden 4, New Jersey
BACHELOR OF ARTS — BIOLOGY

Sodality 1, 2, 3, 4; *NFCCS* 1, 2, 3, 4; *SAIC* 1, 2, 3, 4; *Class Treasurer* 1, *Vice-President* 2, *Secretary* 3, 4; *Apostolic Group* 1; *Eucharistic Committee* 2, 3, 4; *Special Choir* 1, 2, 3, 4; *Glee Club* 1, 2, 3, 4; *Cue and Curtain* 1, 2, 3, 4; *Albertus Magnus Biological Society vice-president* 3, *president* 4; *AA* 1, 2, 3, 4; *Intramural Sports* 2, 3; *Who's Who in American Colleges and Universities* 4.

Enviable serenity . . . sterling character . . . true friend . . . future Medical Doctor.

NANCY JOAN MORRIS

803 C Park View Apartments — Collingswood, New Jersey
BACHELOR OF ARTS — BIOLOGY

Sodality 1, 2, 3, 4; *NFCCS* 1, 2, 3, 4; *SAIC* 1, 2, 3, 4; *Mission Committee* 4; *Glee Club* 1, 2, 3, 4; *Cue and Curtain* 1, 2, 3, *class representative* 4; *Inisfail* 1, 2, 3, *vice-president* 4; *Albertus Magnus Biological Society* 3, *secretary* 4; Immaculatan 2, 3, 4; *AA* 1, 2, 3, 4; *Intramural Sports* 1, 2, 3, 4; *Prom Committee* 2, 3, 4.

Big-hearted . . . naturally buoyant . . . Institutum friend . . . fun's own favorite child!

ELEANOR GLORIA NAPLES

3864 North Marshall Street — Philadelphia 40, Pennsylvania
BACHELOR OF ARTS — ENGLISH AND FRENCH

Sodality 1, 2, 3, 4; *NFCCS* 1, 2, 3, 4; *SAIC* 1, 4, *class representative* 2, 3; *Class Vice-President* 4; *Apostolic Committee* 1; *Glee Club* 2, 3, 4; *Cue and Curtain* 1, 2, 3, 4; *Le Cercle Jeanne D'Arc* 1, 2, 3, *activities chairman* 4; *Shakespeare Club* 4; Gleaner *co-editor* 4; Immaculatan 2, 3; *AA* 1, 2, 3, 4; *Intramural Sports* 1, 2, 3, 4; *Pin co-chairman* 2; *Campus Club chairman* 3; *Mademoiselle's College Board* 3; *Constitution Revision Committee Chairman* 3.

Treasures high ideals . . . always dependable . . . captivating eyes . . . untiring zeal . . . imaginative editor.

MARIANNE THERESA OPPS

705 Engle Street — Chester, Pennsylvania
BACHELOR OF ARTS — CHEMISTRY

Sodality 1, 2, 3, 4; *NFCCS* 1, 2, 3, 4; *SAIC* 1, 2, 3, 4; *Orchestra* 1, 2, 3, 4; *Special Choir* 1, 2, 3, 4; *Glee Club* 1, 2, 3, 4; *Cue and Curtain* 1; *Student Affiliate American Chemical Society* 1, 2, 3, *vice-chairman* 4; *Script and Screen* 4; *AA* 1, 2, 3, 4.

Systematic . . . neat . . . prim . . . contagious giggle . . . "Mopsey!"

JACQUELINE ORTIZ

559 Miramar — San Juan, Puerto Rico
BACHELOR OF ARTS — BIOLOGY

Sodality 2, 3, 4; *NFCCS* 2, 3, 4; *SAIC* 2, 3, 4; *Albertus Magnus Biological Society* 3, 4; *AA* 2, 3, 4.

Smiling senorita . . . big interest in the phone . . . biology enthusiast . . . dancing feet!

MARY ANNE PALLADINO

7532 Rogers Avenue — Upper Darby, Pennsylvania
BACHELOR OF ARTS — FRENCH

Sodality 1, 2, 3, 4; *NFCCS* 1, 2, 3, 4; *SAIC* 1, 2, 3, 4; *Special Choir* 2, 3, 4; *Glee Club* 1, 2, 3, 4; *Cue and Curtain* 1, 2, 3, 4; *Le Cercle Jeanne D'Arc* 1, 2, 3, *president* 4; *Script and Screen* 3, 4; *Shakespeare Club* 4; Immaculatan 2, 3, *associate editor* 4; *AA* 1, 2, 3, 4; *Intramural Sports* 1, 2; *Prom Committee* 2, 3, 4.

Pensive . . . unruffled . . . friendly . . . flair for good taste in clothes . . . disarming candor.

REGINA FRANCES PEPPER

29 Walnut Street — Ashland, Pennsylvania
BACHELOR OF ARTS — ENGLISH

Sodality 1, 2, *vice-president* 3, *president* 4; *NFCCS* 1, 2, 3, 4; *SAIC* 1, 2, 3, 4; *Catholic Literature Committee* 3, 4; *Eucharistic Committee* 1, 2, 3, 4; *Special Choir* 3, 4; *Glee Club* 1, 2, 3, 4; *Cue and Curtain* 1, 2, 3, 4; *Inisfail* 1, 2, 3, 4; *Homemakers' Club* 1, 2; *Shakespeare Club* 3; Immaculatan 2, 3, 4; *Alpha Psi Omega* 3, 4; *Kappa Omicron Phi* 2, *secretary* 3, 4; *AA* 1, 2, 3, 4; *Intramural Sports* 1, 2, 3, 4; *Junior Week Chairman* 3; *Prom Chairman* 2; *Fashion Show* 1, 2, 4; *Mademoiselle's College Board* 3; Who's Who in American Colleges and Universities 4.

Vibrant . . . perpetually gay . . . discriminating taste . . . prom highlighter . . . competition for Schiaparelli!

MARGARET MARY POWELL

7248 Limekiln Pike — Philadelphia 38, Pennsylvania
BACHELOR OF ARTS — ENGLISH

Sodality 1, 2, 3, 4; *NFCCS* 1, 2, 3, 4; *SAIC* 1, 2, 3, 4; *Class Vice-President* 1, *President* 2, 3, 4; *Cue and Curtain* 1, 2, 3, 4; *Magnificat* 1, 2, 3, 4; *Script and Screen* 3, *vice-president* 4; *Shakespeare Club* 3; *AA* 1, 2, 3, 4; *AA Board hockey manager* 2, 3, 4; *Junior Varsity Basketball* 1, 2, *Varsity Basketball* 3, 4; *Intramural Sports* 1, 2, 3, 4; Who's Who in American Colleges and Universities 4.

Versatility personified . . . night owl . . . brilliant knee socks . . . promising journalist of '55.

MARIE SARA RONCA

213 Delmont Avenue — Ardmore, Pennsylvania
BACHELOR OF ARTS — BIOLOGY

Sodality 1, 2, 3, 4; *NFCCS* 1, 2, 3, 4; *SAIC* 1, 2, 3, 4; *Glee Club* 1, 2, 3, 4; *Albertus Magnus Biological Society* 3, 4; *Script and Screen* 3, 4; Immaculatan 2, 3, 4; *AA* 1, 2, 3, 4; *Cheerleader* 2; *Intramural Sports* 2.

Gracious . . . pleasant . . . winning smile . . . doll-like demeanor.

DIANE ELIZABETH RUNYON

8 Elm Place — New Canaan, Connecticut
BACHELOR OF SCIENCE — ELEMENTARY EDUCATION

Sodality 1, 2, 3, 4; *NFCCS* 1, 2, 3, 4; *SAIC* 1, 2, 3, 4; Gleaner 4; *AA* 1, 2, 3, 4; *Varsity Hockey* 1, 2, 3; *Junior Varsity Basketball* 1, 2; *Intramural Sports* 3.

Quiet manner . . . cherubic smile . . . microscopic printer . . . childlike simplicity.

GEORGANN MARIA SAHUTSKY

17 North West Street — Shenandoah, Pennsylvania
BACHELOR OF ARTS — CHEMISTRY

Sodality 1, 2, 3, 4; *NFCCS* 1, 2, 3, 4; *SAIC* 1, 2, 3, 4; *Eucharistic Committee* 1, 2, 3, 4; *Our Lady's Committee* 1, 2, 3, 4; *Mission Committee* 3; *Special Choir* 1, 2, 3, 4; *Glee Club* 1, 2, 3, 4; *Le Cercle Jeanne D'Arc* 1; *Student Affiliate American Chemical Society* 1, 2, 3, 4; *Riding Club* 4; Immaculatan 2, 3, *editor-in-chief* 4; *Alpha Psi Omega* 3, *president* 4; *AA* 1, 2, 3, 4; *Intramural Sports* 2, 3, 4; *Prom Chairman* 3; *Prom Committee* 4; Who's Who in American Colleges and Universities 4.

Sunny disposition . . . wholesome wit . . . originality . . . harassed by newspaper deadlines . . . lovely "Miss Cashmere!"

HELEN MARIE SCHNEIDER

618 West Market Street — Pottsville, Pennsylvania
BACHELOR OF SCIENCE — HOME ECONOMICS

Sodality 1, 2, 3, 4; *NFCCS* 1, 2, 3, 4; *SAIC* 1, 2, 3, 4; *Special Choir* 1, 2, 3, 4; *Glee Club* 1, 2, 3, 4; *Homemakers' Club* 1, 2, 3, 4; *AA* 1, 2, 3, 4; *Pin co-chairman* 2; *Prom Committee* 3, 4; *Fashion Show* 1, 2, 3, 4.

Sociable . . . entertaining . . . unruffled charm . . . cherubic curls . . . Blue Ribbon chef!

FRANCES MARIE SCHOENIGER

4616 Aubrey Avenue — Philadelphia 14, Pennsylvania
BACHELOR OF ARTS — FRENCH

Sodality 1, 2, 3, 4; *NFCCS* 1, 2, 3, 4; *SAIC* 1, 2, 3, 4; *Eucharistic Committee* 1, *chairman* 2, 3, 4; *Our Lady's Committee* 1, 2, 3, 4; *Special Choir* 2, 3, 4; *Glee Club* 2, 3; *Cue and Curtain* 1, 2, 3, 4; *Inisfail* 1, 2, 3, 4; *Le Cercle Jeanne D'Arc* 1, 2, 3, *first vice-president* 4; *Shakespeare Club* 4; Gleaner co-editor 4; Immaculatan 2, 3, 4; *AA* 1, 2, 3, 4; *Junior Varsity Hockey* 1; *Intramural Sports* 1; *Prom Committee* 2, 3, 4.

Sincere . . . artistic . . . understanding . . . bi-locates for *Immaculatan* and *Gleaner* staff meetings . . . réveuse á la francaise.

HELEN DOROTHY SMITH

1429 Lawndale Avenue — Havertown, Pennsylvania
BACHELOR OF ARTS — HISTORY

Sodality 1, 2, 3, 4; *NFCCS* 1, 2, 3, 4; *SAIC* 1, 2, 3, 4; *Apostolic Group* 1, 2, 3, 4; *Glee Club* 1, 2, 3, 4; *Cue and Curtain* 1, 2, 3, 4; *Albertus Magnus Biological Society* 3, 4; Immaculatan *circulation manager* 3, 4; *AA* 1, 2, 3, 4; *Intramural Sports* 3, 4.

Efficient . . . good judgment . . . glowing complexion . . . memorable Bostonian accent.

JOAN RUTH SMITH

1033 East Vernon Road — Philadelphia 19, Pennsylvania
BACHELOR OF SCIENCE — BUSINESS

Sodality 1, 2, 3, 4; *NFCCS* 1, 2, 3, 4; *SAIC* 1, 2, 3, 4; *Apostolic Group* 1, 2; *Mission Committee* 3; *Glee Club* 1, 2; *Cue and Curtain* 1, 2; *Business Club* 1, 2, 3, *president* 4; Immaculatan 2, 3, *business manager* 4; *AA* 1, 2, 3, 4; *Intramural Sports* 1, 2, 3, 4.

Considerate . . . tranquil . . . model appearance . . . pathetically funny tales!

PATRICIA FRANCES SOMERS

3008 Robin Lane — Havertown, Pennsylvania
BACHELOR OF SCIENCE — HOME ECONOMICS

Sodality 1, 2, 3, 4; *NFCCS* 1, 2, 3, 4; *SAIC* 1, 2, 3, 4; *Apostolic Group* 1; *Le Cercle Jeanne D'Arc* 1; *Homemakers' Club* 1, 2, *treasurer* 3, *president* 4; Immaculatan 3, 4; Home Economics Newsletter 3; *AA* 1, 2, 3, 4; *AA Board hockey manager* 2, *volleyball manager* 3, 4; *Intramural Sports* 3; *Junior Week Committee* 3; *Fashion Show* 1, 2, 4.

Prudent . . . companionable . . . casual air . . . "Deep in the Heart of Texas!"

MARY ANN STERN

9815 State Line — Kansas City, Missouri
BACHELOR OF MUSIC — MUSIC

Sodality 1, 2, 3, 4; *NFCCS* 1, 2, 3, 4; *SAIC* 1, 2, 3, 4; *Orchestra* 1, 2, 3, 4; *Special Choir* 1, 2, 3, 4; *String Ensemble* 3, 4; *Glee Club* 1, 2, *librarian* 3, *vice-president* 4; *Inisfail* 3, 4; *Le Cercle Jeanne D'Arc* 1, 2; *AA* 1, 2, 3, 4; *Intramural Sports* 2, 3, 4.

Demonstrative . . . excitable . . . songbird . . . five-day boarder.

REGINA PAUL STRETCH

7237 Walnut Street — Upper Darby, Pennsylvania
BACHELOR OF ARTS — HISTORY

Sodality 1, 2, 3, 4; *NFCCS* 1, 2, 3, 4; *SAIC* 1, 2, 3, 4; *Apostolic Group* 2, 3, 4; Immaculatan 2, 3, 4; *AA* 1, 2, 3, 4.

Dry wit . . . willing chauffeur . . . pensive . . . impeccably tailored . . . elusive smile.

CECILIA MARIE SULLIVAN

4031 Ellendale Road — Drexel Hill, Pennsylvania
BACHELOR OF ARTS — ENGLISH

Sodality 1, 2, 3, 4; *NFCCS* 1, 2, 3, 4; *SAIC* 1, 2, 3, 4; *Apostolic Group* 1, 2, 3, 4; *Catholic Literature Committee* 3, 4; *Orchestra* 1, 2; *String Ensemble* 1, 2; *Glee Club* 1, 2, 3, 4; *Cue and Curtain* 1, *representative* 2, 3, 4; *Magnificat* 4; *Le Cercle Jeanne D'Arc* 1, 2; *Camilla Debating Society* 3, *co-president* 4; *Script and Screen* 4, *president* 3; *Shakespeare Club* 3; Immaculatan 2, 3, 4; *Alphi Psi Omega* 3, *Newsletter editor* 4; *AA* 1, 2, 3, 4; *Intramural Sports* 1, 2, 3, 4; *Prom Committee* 2; *Social Committee* 4.

Unpredictable . . . dramatic talent . . . poised . . . classic beauty . . . convincing debater.

MARY ANNETTE TAYLOR

1901 Forest Avenue — Faraday Park, Pennsylvania
BACHELOR OF SCIENCE — ELEMENTARY EDUCATION

Sodality 1, 2, 3, 4; *NFCCS* 1, 2, 3, 4; *SAIC* 1, 2, 3, 4; *Apostolic Group* 1, 2, 3, 4; *Orchestra* 1, 2; *String Ensemble* 1, 2; *Le Cercle Jeanne D'Arc* 1, 2, 3; *AA* 1, 2, 3, 4.

Sympathetic . . . earnest . . . gifted writer . . . zealous knitter.

PATRICIA ANN TINNEY

2622 South Robinson Street — Philadelphia 42, Pennsylvania
BACHELOR OF SCIENCE — ELEMENTARY EDUCATION

Sodality 1, 2, 3, 4; *NFCCS* 1, 2, 3, 4; *SAIC* 1, 2, 3, 4; *Cue and Curtain* 1, 2, 3, 4; *Homemakers' Club* 1, 2; *Script and Screen* 3, 4; Immaculatan 2, 3, 4; *AA* 1, 2, 3, 4; *Intramural Sports* 3, 4; *Fashion Show* 1, 2.

Inquisitive . . . leisurely . . . articulate . . . diminutive Miss!

MARY LOUISE VALVARDI

258 South 4th Street — Philadelphia 6, Pennsylvania
BACHELOR OF SCIENCE — ELEMENTARY EDUCATION

Sodality 1, 2, 3, 4; *NFCCS* 1, 2, 3, 4; *SAIC* 1, 2, 3, 4; *Class Treasurer* 3; *Apostolic Group* 1, 2, 3, 4; *Eucharistic Committee* 1, 2, 3, 4; *Our Lady's Committee* 1, *chairman* 2, 3, 4; *Mission Committee* 2, *chairman* 3, 4; *Cue and Curtain* 1, *representative* 2, 3, *secretary-treasurer* 4; *Le Cercle Jeanne D'Arc* 1, 2; *Riding Club* 4; Gleaner *co-business manager* 4; *Alpha Psi Omega* 3, *secretary-treasurer* 4; *AA* 1, 2, 3, 4; *Intramural Sports* 1, 2, 3, 4.

Generous . . . outspoken . . . hospitable . . . loyal . . . Fort Knox interests!

ANNA MARIE WARD

713 Buttonwood Drive — Springfield, Pennsylvania
BACHELOR OF ARTS — BIOLOGY

Sodality 1, 2, 3, 4; *NFCCS* 1, 2, 3, 4; *SAIC* 1, 2, 3, 4; *Special Choir* 1; *Glee Club* 1; *Cue and Curtain* 1, 2, 3, 4; *Albertus Magnus Biological Society* 3, 4; *AA* 1, 2, 3, 4; *Cheerleader* 1; *Intramural Sports* 1, 2; *Prom Committee* 2, 3, 4.

Frank . . . carefree . . . effervescent . . . sophisticated socialite.

Class of 1955

ALICE MARIE ZAVALYDRIGA

East Oresqueisle Street — Philipsburg, Pennsylvania
BACHELOR OF ARTS — BIOLOGY

Sodality 1, 2, 3, 4; *NFCCS* 1, 2, 3, 4; *SAIC* 1, 2, 3, *president* 4; *Glee Club* 1, 3; *Cue and Curtain* 1, 2; *Albertus Magnus Biological Society* 3, 4; *Riding Club* 4; *AA* 1, 2, 3, 4; *Intramural Sports* 1, 2, 3, 4; *Junior Week Committee* 3; *Prom Committee* 2.

Our popular prexy . . . charming . . . friendly . . . winning smile . . . conscientious leader.

CLASS OF FIFTY-FIVE

Here's to knowledge and life at college
And here's to our friends;
Here's to dances and all life's chances
And days without end.
Good times, bad times, all without number;
Gay times, sad times, sunshine with thunder;
Here's to knowledge and life at college.
And to I.C.

Here's to Mary, She's our Queen,
Here's to the blue and white;
Here's to Mary, Guiding Star,
Long may the rays shine bright.
Here's to Mary's flaming heart;
Long may it kindle fire;
Kindle love and honor in our hearts,
That's our desire.

We pledge allegiance to the blue and gold,
We pledge our loyalty like the knights of old;
Cheer for the glory of the days now past;
Cheer for friendship, college friendship,
Long may it last!

Here's to knowledge and life at college
And here's to our friends;
Here's to dances and all life's chances
And days without end.
Here's to skies that are blue,
And to life that's anew,
But for Mary be true,
To the CLASS OF FIFTY-FIVE.

1955

Words and Music by E.H.

1951

PHOTO

Those Friday walks!

The Twelve Apostles!

Fun at Mary Lake!

Recognize us?

Caught in the act!

The student!

Our second home—our second family!

Best foot forward!

ALBUM

The Class of '55!

The "Buddies!"

The long and short of it!

Lights out!

Campy party!

Remember?

The perennial jester!

Star-studded cast!

RELIABLE PLASTERING CORPORATION
1536 N. 59th Street
Philadelphia, Pa.

HENRY D. DAGIT AND SONS, ARCHITECTS
Designers of Marian, Gillet, and Good Counsel Halls

COSTELLO BROTHERS AND BRADY
Insurance Brokers

EDWARD S. GREEN
Heating and Plumbing Contractor

FRANK A. D'LAURO
Contractor for Good Counsel Hall

M AND L CONSTRUCTION COMPANY, INC.
Contractor for Marian and Gillet Halls

Honorary Benefactors

Mr. and Mrs. Leo J. Burke

Mr. and Mrs. John J. Cahill

Mr. and Mrs. Albert H. Charland

Ralph Cornell,
Steel Construction Contractor

Cross Brothers, Meat Packers Incorporated

Electro Construction Company

Mr. and Mrs. S. Farinella

Gable's Greenhouse, Malvern, Pa.

Mr. and Mrs. Joseph Greipp

Salvatore S. Guzzardi,
Consultant Engineer

Warner S. Hamilton and Son, Landscapers

Edward M. Happ, General Contractor

Johnny's and Connie's Market,
West Chester

Honorable Lazarus Joseph

Francis J. Kehoe, Electrical Construction

Mr. and Mrs. John J. Kelly

National Molded Products, Inc.
Joseph Kerner, Proprietor

Paoli Taxi Service, Paoli, Pa.

Patterson Oil Company

Travel Tour, Inc.,
822 Land Title Bldg., Phila.

Mrs. Helen Zavalydriga

Mr. and Mrs. Nicholas F. Callan

Benefactors

Mr. and Mrs. William Andrews
Beggars for Prayers
Mrs. Matthew J. Boland
Miss Eleanor Burke
Mr. and Mrs. Francis P. Burns
Compliments of a Friend
Mr. and Mrs. Charles C. Conway
Croyden Boat Yard
Mr. and Mrs. Paul J. DeCoursey, Sr.
Eastern Propane Company
Eynon Dance Studio
Joseph R. Farrell, Inc.
Dr. and Mrs. William F. Finnegan
Dr. and Mrs. James Flannery
Mr. and Mrs. James Gallagher
Hoffman Lumber Company
Mr. and Mrs. Leo M. Kelly
Mr. and Mrs. Frank Lokaj
Mack Oil Company
Mr. and Mrs. Martin McCamley
Thom McDermott, Flowers
Mr. and Mrs. Eugene Mea
Mr. and Mrs. Charles Morris
National Bank of Malvern
Nehi Bottling Company
Mr. and Mrs. Francis J. O'Brien
Mr. and Mrs. William J. O'Hara
Philadelphia Dairy Products,
Aristocrat Ice Cream
Mr. and Mrs. Ray Philbin
A. Eaton Roberts, M.D.
Mr. and Mrs. John H. Schneider
Mr. and Mrs. Harry J. Seeman
South Jersey Bottling Company
St. Alice's Friday Night Dance
Statts Oil Company
Mr. and Mrs. Arthur Stern
Mr. Russell H. Stone
Mrs. Julia Sullivan
Mr. and Mrs. Philip A. Valvardi, Sr.
Dr. and Mrs. Stephen Vasalotti
Dr. and Mrs. Charles R. Walsh
Watson's Coffee Shoppe, Ocean City, N. J.
Miss Alice Zavalydriga
Mrs. Anna Zimmerman

Sponsors

Miss Patricia Andrews
Mrs. Valerie Bieniek
Mr. and Mrs. John Bonk
Mr. and Mrs. Frank Brancato
Buffington Motors, Malvern, Pa.
Miss Eileen Cahill
Camera Craft Photo Service, West Chester
Mr. and Mrs. Roland Cassella
Ches-Pen Donuts, Chester
I. M. Clompus, West Chester
Mr. and Mrs. Edward Cunningham
Mr. and Mr. Melvin Curtis
Mr. and Mrs. Joseph A. Damico
Mr. and Mrs. John J. Donnelly
Mrs. Kathleen Donnelly
Mrs. Louise Eynon
Miss Dolores Farinella
Mort F. Farr, Radio
Mr. and Mrs. Francis J. Farrell
Mr. and Mrs. Frank J. Ferrari
Mrs. William L. Finnegan
Fisher Feed Company
Pfc. Thomas J. Gallagher
Mrs. Elizabeth Greeley
Mr. and Mrs. Domenic Guiliani
Mr. and Mrs. John Hickey
Mr. and Mrs. Thomas A. Hobson
Miss Anna Jandura
Mr. and Mrs. Frank Jerome
Mr. and Mrs. Richard A. Kaiser
Mr. and Mrs. Hubert Kealy
Miss Eileen Kelly
Mrs. Marie Kern
Edward C. Kofke
Mr. and Mrs. Joseph Kunkel
Mr. and Mrs. Joseph W. Kupprion
Mr. and Mrs. Daniel Luongo
Mr. and Mrs. Joseph Luongo
Mr. Michael Luongo
Mr. and Mrs. Pasquale Luongo
Mr. and Mrs. Rudolph Luongo
Mrs. Barbara Macker
Malvern Farm Supply
Mansion House Hotel
Mr. and Mrs. Frank McCrosson
Medford's, Chester
Mr. Leo Michel
Miller's Welding
Mr. and Mrs. Daniel F. Murray
Murray's, Inc., Paoli
Miss Catherine E. McLaughlin
Mr. and Mrs. John T. McLaughlin

Nassau County A.B.C. Board, N. Y.
Mr. and Mrs. Peter Opps
Arthur J. Petrella, D.D.S.
Mr. and Mrs. Morris F. Powell
Quaker Baking Company
Miss Marie V. Quigley
John J. Rothwell, Typewriters
Mr. Ralph Rubino
Mr. and Mrs. John Runyon
Rusticraft Fence Company, Malvern
Miss Georgann Sahutsky
Miss Helen Schneider
Mr. and Mrs. Joseph G. Shea
Short Line Bus Company
Dr. and Mrs. A. J. Silenskey

John J. Silenskey, M.D.
Miss Joan Smith
Spatz Beverage Company
Miss Mary Anne Stern
Mr. and Mrs. Raymond F. Stopper
Miss Cecelia Sullivan
Mr. and Mrs. Edward Tinney
Mr. and Mrs. Henry Trout
Mr. John J. Valvardi
Mr. George L. Van Velsor
Mr. and Mrs. Charles Watson
Mr. and Mrs. Michael Wazola
West Chester Electric Supply Company
West Chester Wallpaper and Paint Company

Student Patrons

Eleanor Ashworth
Barbara Aston
Marcia Baylor
Marie Boffa
Trudy Boland
Beatrice Bonfini
Rita M. Capek
Rita Cassella
Gloria Cellucci
Gloria Ciampoli
Joan Colsey
Joanne Dalton
Nancy Dalton
Nancy Damico
Johanna D'Andrea
Rose Marie De Carlo
Alvina De Lazzari
Jeanette Donlan
Rosemarie Fauzio
Anne Flynn
Diana Gibson
Beth Greeley
Carolyn Harris
Patricia Hickey
Kay Hoffman
Betty Jane Kaiser
Mary Ann Lind
Dianne Mannelli
Ann Marinaro

Rosemarie McBride
Beverly McCormick
Marie McFarland
Alice McGuckin
Anna M. Mekosh
Clarisa Minano
Joan Mullins
Ann Murphy
Isobel Nicolini
Margaret Mary Ochsenfeld
Katherine Pellerin
Aida Rivera
Margie Ruberton
Elaine Rzepski
Barbara Sahutsky
Ruth Scarani
Margaret Smith
Regina Stretch
Christina Thorne
Elena Thorne
Elizabeth Trout
Paquita Truel
Helen Troy
Nancy Weathers
Constance Weber
Patricia Wink
Carmen Yunez
Marie Zator

The 1955 *Gleaner* was published by William T. Cooke Publishing Company, 21 South Twenty-First Street, Philadelphia, under the direction of Mr. John C. Ursprung, Jr. Photographic work was done by Mr. Lawrence Gennaro of Barclay Studio of Philadelphia and by Mr. Robert Halvey of Philadelphia.

"The true and finished person of character . . ."
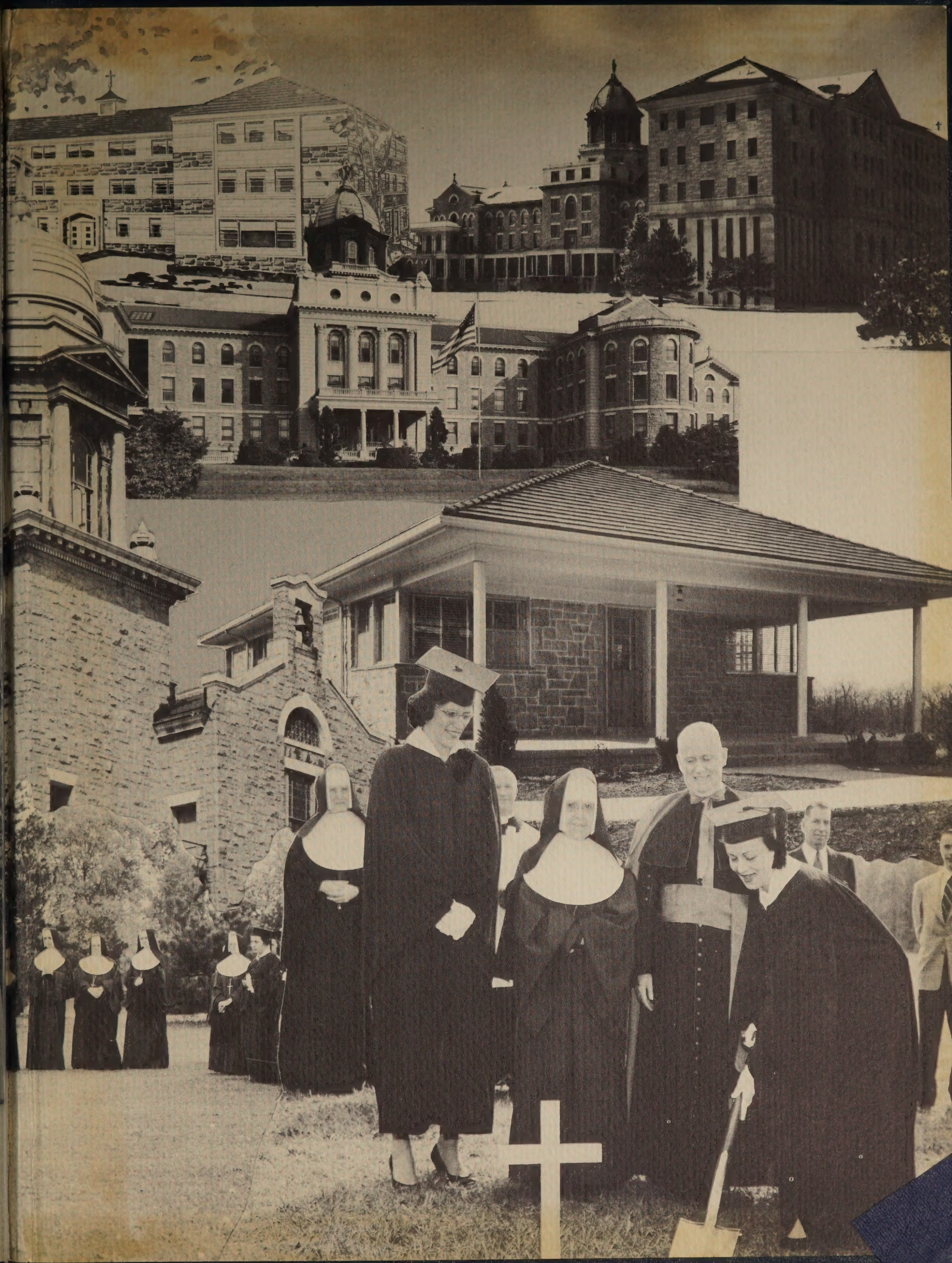
IMMACULATA
FIELD HOUSE